

WATER WELL PLUGGING RECORD Form WWC-5P

KSA 82a-1212 ID NO.

RMW-4

1 LOCATION OF WATER WELL: County: Franklin Fraction ¼ NE ¼ NE ¼ NE ¼ Section Number 15 Township Number T 17 S Range Number 19 E W

Street/Rural Address of Well Location; if unknown, distance & direction from nearest town or intersection: If at owner's address, check here Southwest Corner of Eisenhower Road and Labette Road

Global Positioning Systems (GPS) information:
 Latitude: 38.578077 (in decimal degrees)
 Longitude: -95.287977 (in decimal degrees)
 Elevation: 929
 Horizontal Datum: WGS84, NAD83, NAD27
 Collection Method:

2 WATER WELL OWNER: Phillips 66
 RR#, St. Address, Box #: 420 South Keeler (1708-02)
 City, State ZIP Code: Bartlesville, OK 74004

GPS unit (Make/Model: _____)
 Digital Map/Photo, Topographic Map, Land Survey
 Est. Accuracy: < 3 m, 3-5 m, 5-15 m, > 15 m

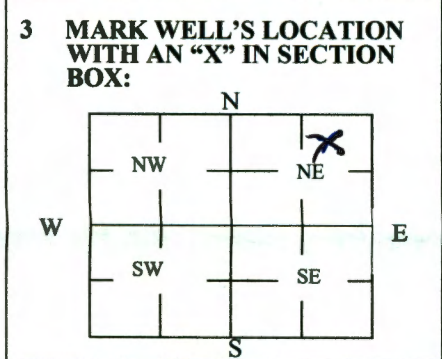

4 DEPTH OF WELL 20.0 ft.
 WELL'S STATIC WATER LEVEL 4.19 ft.
 WELL WAS USED AS:

Domestic Public Water Supply Dewatering
 Irrigation Oil Field Water Supply Monitoring
 Feedlot Domestic (Lawn & Garden) Injection Well
 Industrial Air Conditioning Other RMW-4

Was a chemical/bacteriological sample submitted to Department? Yes No

5 TYPE OF BLANK CASING USED:

Steel RMP (SR) Wrought Fiberglass Other (Specify below)
 PVC ABS Asbestos-Cement Concrete Tile

Blank casing diameter 2 in. Was casing pulled? Yes No If yes, how much 3-feet below grade
 Casing height above or below land surface 0 in.

6 GROUT PLUG MATERIAL: Neat cement Cement grout Bentonite Other _____

Grout Plug Intervals: From 3 ft. to 20.0 ft., From N/A ft. to N/A ft., From N/A ft. to N/A ft.

What is the nearest source of possible contamination:

Septic tank Seepage pit Fuel storage Other (specify below)
 Sewer lines Pit privy Fertilizer storage Pipeline Release Site
 Watertight sewer lines Sewage lagoon Insecticide storage
 Lateral lines Feedyard Abandoned water well Direction from well? Southeast
 Cess pool Livestock pens Oil well/Gas well How many feet? _____

FROM	TO	PLUGGING MATERIALS	FROM	TO	PLUGGING MATERIALS
0	3	Topsoil			
3	20.0	Bentonite (hydrated)			

7 CONTRACTOR'S OR LANDOWNER'S CERTIFICATION: This water well was plugged under my jurisdiction and was completed on (mo/day/year) 6-8-2021 and this record is true to the best of my knowledge and belief. Kansas Water Well Contractor's License No. 759. This Water Well Record was completed on (mo/day/year) 6/28/21 under the business name of RAZEK Environmental, LLC by (signature) [Signature]

Send one white copy to Kansas Department of Health & Environment, Geology Section, 1000 SW Jackson Street, Ste. 420, Topeka, KS 66612-1367. Send one copy to WATER WELL OWNER and retain one for your records.
 Visit us at <http://www.kdheks.gov/waterwell/index.html> Telephone 785-296-5524.

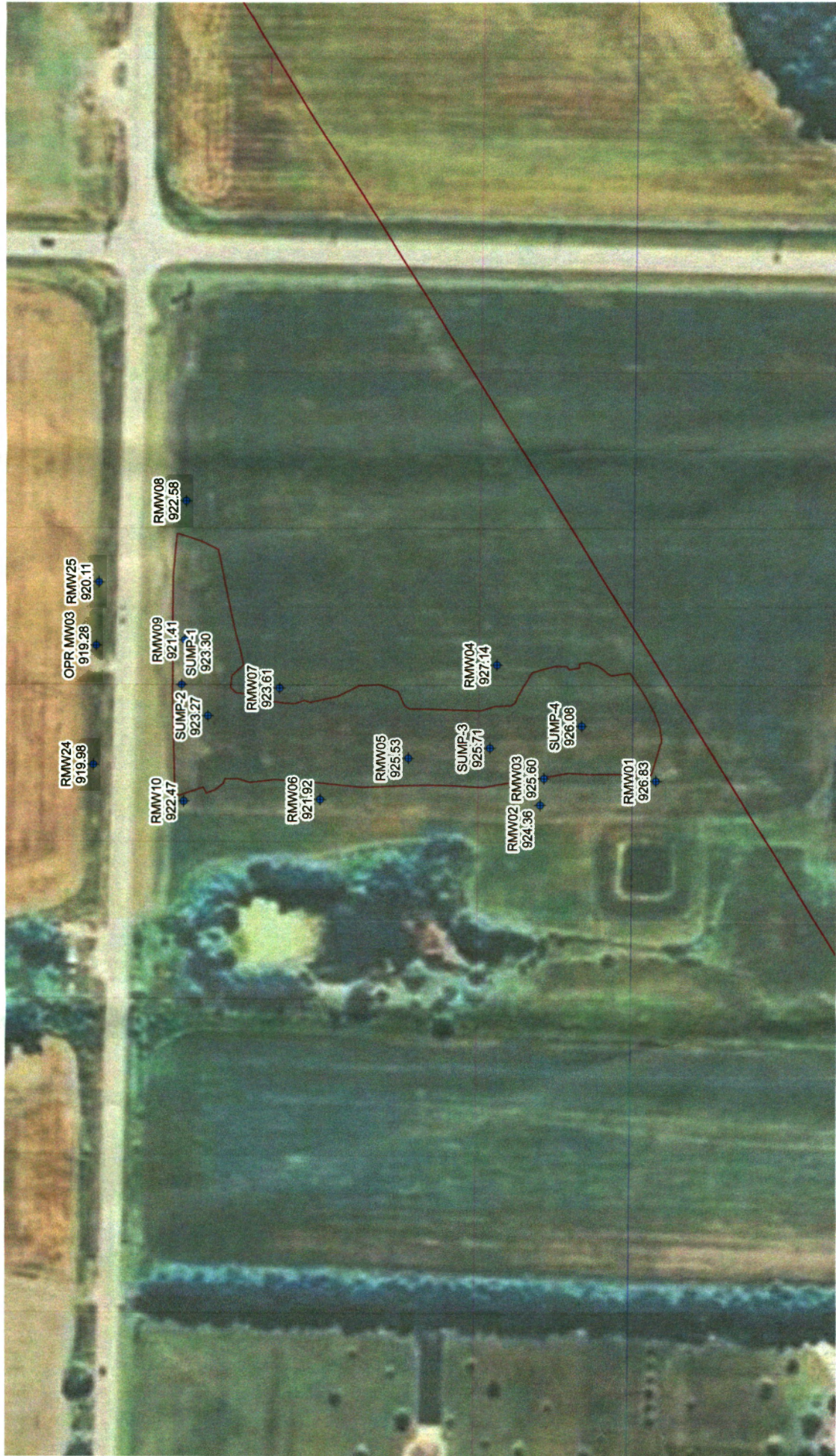

Legend
 ◆ Well Location
 — Pipeline Location
 921.92 Groundwater Elevation December 2019



St. Croix
 Environmental Inc.
 Environmental Services
 Project: Phillips 66 Ottawa

Groundwater Elevation Map
 Pipeline Release Site
 Ottawa - Franklin County, Kansas

Figure 1
 December 2019