

WATER WELL RECORD

Form WWC-5

Division of Water Resources App. No.

1 LOCATION OF WATER WELL: County: <u>Miami</u>	Fraction <u>SE SE NE</u> <u>SE 1/4 NE 1/4 NE 1/4 NE 1/4</u>	Section Number <u>32</u>	Township No. T <u>17</u> S	Range Number R <u>23</u> <input checked="" type="checkbox"/> E <input type="checkbox"/> W
--	--	-----------------------------	-------------------------------	--

Street/Rural Address of Well Location; if unknown, distance & direction from nearest town or intersection: If at owner's address, check here .

Global Positioning System (GPS) information:
 Latitude: (in decimal degrees)
 Longitude: (in decimal degrees)
 Elevation:
 Datum: WGS 84, NAD 83, NAD 27
 Collection Method:
 GPS unit (Make/Model:)
 Digital Map/Photo, Topographic Map, Land Survey
 Est. Accuracy: <3 m, 3-5 m, 5-15 m, >15 m

2 WATER WELL OWNER: Mike Pauer
 RR#, Street Address, Box #: 33090 Harmony Rd
 City, State, ZIP Code: Paducah, KS 66071

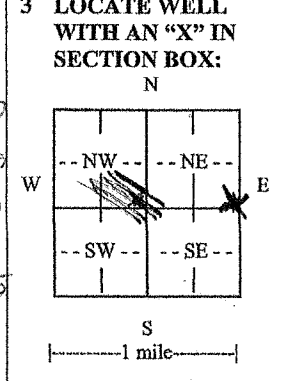

4 DEPTH OF COMPLETED WELL 200 ft. 3 - 200' bores

Depth(s) Groundwater Encountered (1)...No..... ft. (2)..... ft. (3)..... ft.

WELL'S STATIC WATER LEVEL...No.....ft. below land surface measured on mo/day/yr.....

Pump test data: Well water was.....ft. after..... hours pumping..... gpm

EST. YIELD.....gpm. Well water was.....ft. after..... hours pumping..... gpm

Bore Hole Diameter6.....in. to 200' ft., andin. toft.

WELL WATER TO BE USED AS: Public water supply Geothermal Injection well
 Domestic Feedlot Oil field water supply Dewatering Other (Specify below)
 Irrigation Industrial Domestic-lawn & garden Monitoring well closed...top...

Was a chemical/bacteriological sample submitted to Department? Yes No

If yes, mo/day/yr sample was submitted.....

Water well disinfected? Yes No

5 TYPE OF CASING USED: Steel PVC Other H.D. Polyethylene

CASING JOINTS: Glued Clamped Welded Threaded Fusion

Casing diameter3/4..... in. to 20.0..... ft., Diameter in. to ft., Diameter in. to ft.

Casing height above land surface.....3.6..... in., Weight5.0811.....lbs./ft., Wall thickness or gauge No.

TYPE OF SCREEN OR PERFORATION MATERIAL: _____

Steel Stainless Steel PVC Other (Specify)

Brass Galvanized Steel None used (open hole)

SCREEN OR PERFORATION OPENINGS ARE:

Continuous slot Mill slot Gauze wrapped Torch cut Drilled holes None (open hole)
 Louvered shutter Key punched Wire wrapped Saw cut Other (specify)

SCREEN-PERFORATED INTERVALS: From..... ft. to ft., From ft. to ft.
 From..... ft. to ft., From ft. to ft.

GRAVEL PACK INTERVALS: From..... ft. to ft., From ft. to ft.
 From..... ft. to ft., From ft. to ft.

6 GROUT MATERIAL: Neat cement Cement grout Bentonite Other

Grout intervals: From 200..... ft. to 3..... ft., From ft. to ft., From ft. to ft.

What is the nearest source of possible contamination:

Septic tank Lateral lines Pit privy Livestock pens Insecticide storage Other (specify below)
 Sewer lines Cesspool Sewage lagoon Fuel storage Abandoned water well
 Watertight sewer lines Seepage pit Feedyard Fertilizer storage Oil well/gas well

Direction from well Distance from well

FROM	TO	LITHOLOGIC LOG	FROM	TO	LITHO. LOG (cont.) or PLUGGING INTERVALS
0	2	Soil + clay	170	177	Shale
2	5	lime	177	182	lime
5	9	Sandstone	182	200	Shale
9	34	Shale			
34	37	lime			
37	38	Sandstone			
38	82	Shale	200	3	3-200' bores plugged with High Solid Bentonite
82	89	lime			
89	91	Shale			
91	94	lime			

7 CONTRACTOR'S OR LANDOWNER'S CERTIFICATION: This water well was constructed, reconstructed, or plugged under my jurisdiction and was completed on (mo/day/year) and this record is true to the best of my knowledge and belief.

Kansas Water Well Contractor's License No. 561..... This Water Well Record was completed on (mo/day/year) under the business name of Evans Energy Dev. Inc. by (signature) [Signature]

INSTRUCTIONS: Use typewriter or ball point pen. **PLEASE PRESS FIRMLY** and **PRINT** clearly. Please fill in blanks and check the correct answers. Send three copies (white, blue, pink) to Kansas Department of Health and Environment, Bureau of Water, Geology Section, 1000 SW Jackson St., Suite 420, Topeka, Kansas 66612-1367. Telephone 785-296-5524. Send one copy to WATER WELL OWNER and retain one for your records. Include fee of \$5.00 for each constructed well. Visit us at <http://www.kdheks.gov/waterwell/index.html>.