

County: Miami Fraction SE SW SW NE Sec. 17 T 17 S R 23 (E)W

**CORRECTION(S) TO WATER WELL COMPLETION RECORD (WWC-5)**  
(to rectify lacking or incorrect information)

Owner: Beachner Grain, Inc.

Location was listed as:

Section-Township-Range: None Given

Fraction (1/4 1/4 1/4): \_\_\_\_\_

Location changed to:

17-17S-23E

SE SW SW NE

Other changes: Initial statements: \_\_\_\_\_

Changed to: \_\_\_\_\_

Comments: \_\_\_\_\_

Verification method: Latitude & longitude, KGS' "LEO" conversion tool, written description & city street map, and mapping tool on KGS website.

initials: DR date: 11/4/2013

Submitted by: Kansas Geological Survey, Data Resources Library, 1930 Constant Ave., Lawrence, KS 66047-3726  
to: Kansas Dept of Health & Environment, Bureau of Water, 1000 SW Jackson, Suite 420, Topeka, KS 66612-1367.





# Well MW-1

Wichita, KS  
316-262-5698

**Project:** Former Miami County Coop  
**Client:** Beachner Grain  
**Location:** Paola, KS  
**Project No.:** 13054:5066

**Geologist:** Don Breit  
**Date Started:** 6/20/2013  
**Date Completed:** 6/20/2013  
**Ground Surface Elevation**

Elevation	LITHOLOGIC DESCRIPTION	Graphic Log	Well Detail	Depth (ft)	Sample			Tests	
					Number	Type	Recovery (%)	PID Reading	Sent to lab

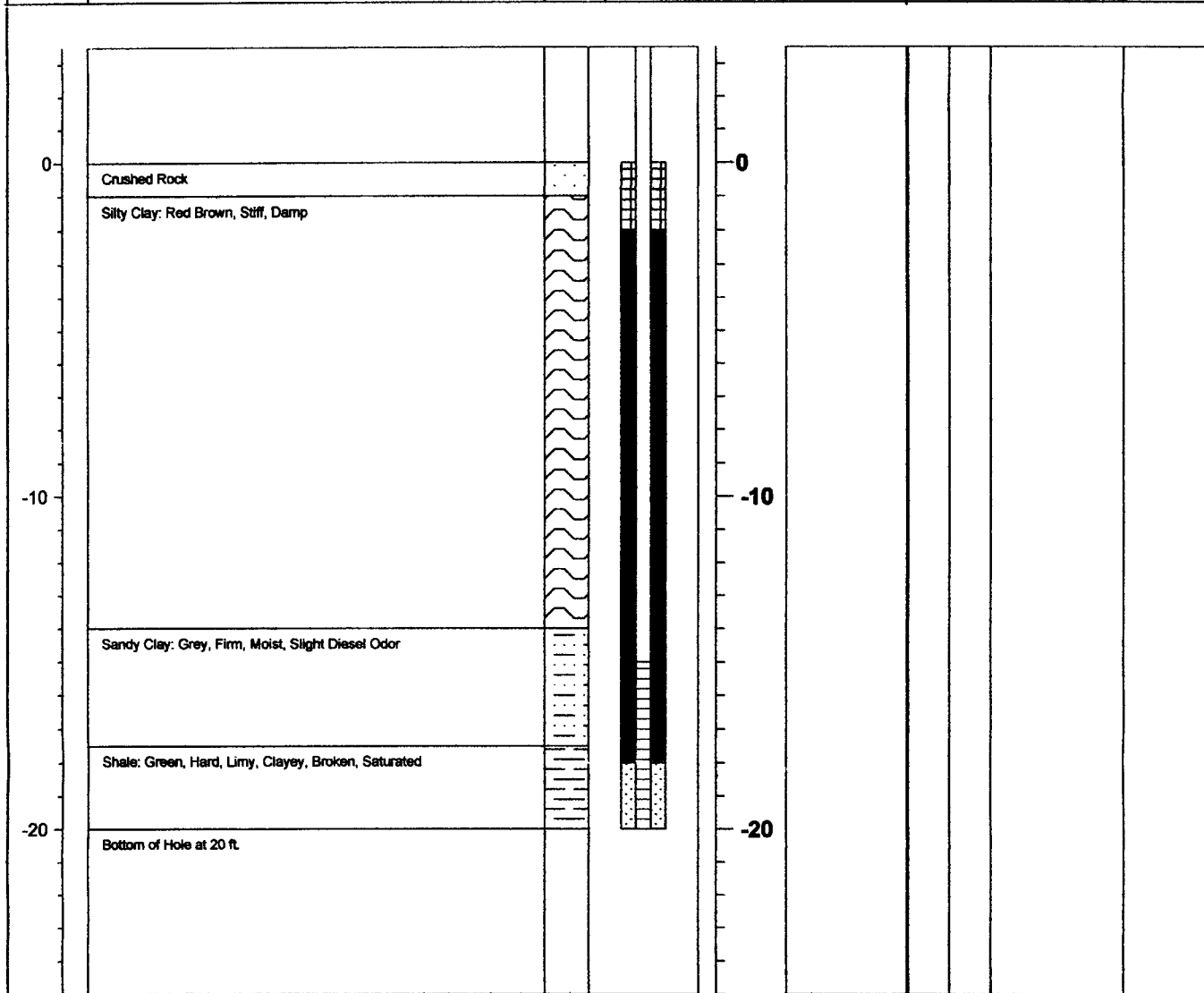

The geologic contacts shown hereon are approximate, in-situ conditions may be different. Elevations are in K-State Datum.

Water Level Observations		Well Construction Details				Drilling Company: PSA Environmental
Installed Well Depth	20 ft	(BGS)	SAND	SEAL	SCREEN	Driller:
SWL	6.5 ft	TOP	18 ft	2 ft	15 ft	Drilling Rig Type: 6-inch augers
Instrument:		BOTTOM	20 ft	18 ft	20 ft	Comments:
Date Measured:	6/20/2013	SIZE	20/40	3/8 Chip	.010"	
Borehole Dia.	6 in	WELL Dia.	2 in	TYPE	Quartz Bentonite PVC	