

**WATER WELL PLUGGING RECORD Form WWC-5P**

KSA 82a-1212

ID NO.

<b>1 LOCATION OF WATER WELL:</b> County: <u>Miami</u>	Fraction <u>SE 1/4 SE 1/4</u> 1/4 1/4	Section Number <u>6</u>	Township Number <u>T 17</u> <small>South</small>	Range Number <u>25</u> <input checked="" type="checkbox"/> E <input type="checkbox"/> W
--	--	----------------------------	---	--

Street/Rural Address of Well Location; if unknown, distance & direction from nearest town or intersection: If at owner's address, check here  West side of Metcalf Rd  
Across the Road from  
29115 Metcalf Rd.

**Global Positioning Systems (GPS) information:**  
 Latitude: \_\_\_\_\_ (in decimal degrees)  
 Longitude: \_\_\_\_\_ (in decimal degrees)  
 Elevation: \_\_\_\_\_  
 Datum:  WGS84,  NAD83,  NAD27  
 Collection Method:  
 GPS unit (Make/Model: \_\_\_\_\_)  
 Digital Map/Photo,  Topographic Map,  Land Survey  
 Est. Accuracy:  < 3 m,  3-5 m,  5-15 m,  > 15 m

**2 WATER WELL OWNER:** Brian Anderson  
 RR#, St. Address, Box #: 28385 Newlancaaster Rd  
 City, State ZIP Code: Louisburg, KS. 66053

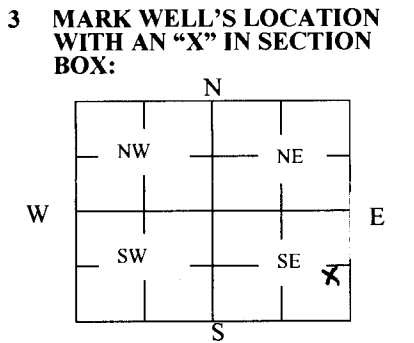

**4 DEPTH OF WELL** 22 ft.  
 WELL'S STATIC WATER LEVEL 9 ft  
 WELL WAS USED AS:  
 Domestic  Public Water Supply  Dewatering  
 Irrigation  Oil Field Water Supply  Monitoring  
 Feedlot  Domestic (Lawn & Garden)  Injection Well  
 Industrial  Air Conditioning  Other Unknown  
 Was a chemical/bacteriological sample submitted to Department? Yes  No

**5 TYPE OF BLANK CASING USED:**  
 Steel  RMP (SR)  Wrought  Fiberglass  Other (Specify below)  
 PVC  ABS  Asbestos-Cement  Concrete Tile  
 Blank casing diameter 48 in. Was casing nulled? Yes  No  If yes, how much \_\_\_\_\_  
 Casing height above or below land surface 36 in.

**6 GROUT PLUG MATERIAL:**  Neat cement  Cement grout  Bentonite  Other \_\_\_\_\_  
 Grout Plug Intervals: From 13 ft. to 6 ft., From 6 ft. to 5 ft., From 5 ft. to 6L ft.  
 What is the nearest source of possible contamination:  
 Septic tank  Seepage pit  Fuel storage  Other (specify below)  
 Sewer lines  Pit privy  Fertilizer storage Pasture  
 Watertight sewer lines  Sewage lagoon  Insecticide storage \_\_\_\_\_  
 Lateral lines  Feedyard  Abandoned water well Direction from well? \_\_\_\_\_  
 Cess pool  Livestock pens  Oil well/Gas well How many feet? \_\_\_\_\_

FROM	TO	PLUGGING MATERIALS	FROM	TO	PLUGGING MATERIALS
22'	13'	Gravel & Sand			
13'	6'	Clay			
6	5	Cement Grout			
5	6L	Top Soil			

**7 CONTRACTOR'S OR LANDOWNER'S CERTIFICATION:** This water well was plugged under my jurisdiction and was completed on (mo/day/year) 9/29/15 and this record is true to the best of my knowledge and belief. Kansas Water Well Contractor's License No. \_\_\_\_\_ This Water Well Record was completed on (mo/day/year) 10-5-15 under the business name of Pandank Eastern Pipeline Co by (signature) R. E. Blum

**INSTRUCTIONS:** Use typewriter or ballpoint pen. Please press firmly and print clearly. Please fill in blanks, underline or circle the correct answers. Send top three copies to Kansas Department of Health and Environment, Bureau of Water, Geology Section, 1000 SW Jackson St., Ste. 420, Topeka, Kansas 66612-1367. Telephone: 785/296-5524. Send one to Water Well Owner and retain one for your records. Visit us at <http://www.kdheks.gov/waterwell/index.html>.

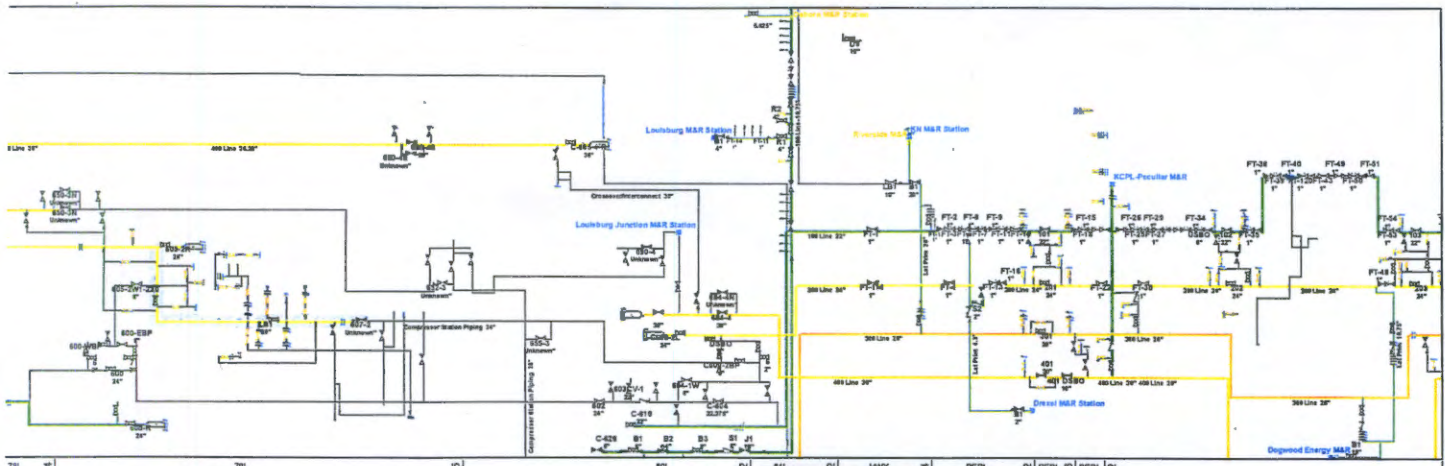

78L John A. 4 Rods  
 78L Schuffels, Henry 149 Rods  
 4899405  
 80L Hama, L. E. 134 Rods  
 4821452  
 81L Pitt, Warren S. 35 Rods  
 4826482  
 1817 U.S. Highway No. 89 4 Rods  
 4827444  
 PEPL Louisburg Comp. Sta. 9 Rods  
 4827482  
 PEPL 8 Rods  
 4827482  
 PEPL 8 Rods  
 4829432

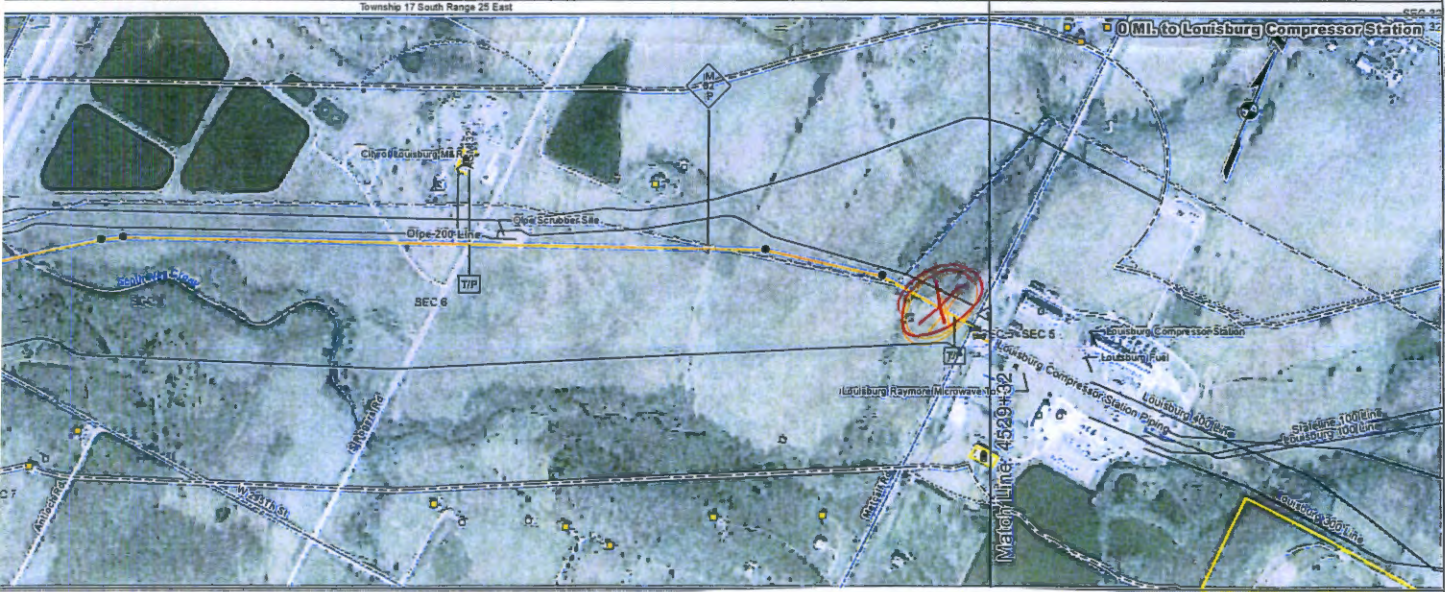

Total  
 Pipe Length  
 11697

<p><b>Legend</b></p> <ul style="list-style-type: none"> <li>Valve-Ball</li> <li>Valve-Check</li> <li>Valve-Gate</li> <li>Valve-Plug</li> <li>Farm Tap</li> <li>Valve-Gate w/Regulator</li> <li>Unknown Global Valve</li> <li>Equation</li> <li>Cathodic Anode</li> <li>Drip</li> <li>Ground Bed w/ Rectifier</li> <li>Coating-O.D. &amp; Length</li> <li>River Weight</li> <li>Tap / Tee</li> <li>Sleeve</li> <li>Mile Post</li> <li>Well Point</li> <li>Class Loc. Status</li> <li>Elbow</li> <li>School</li> <li>Cemetery</li> <li>Church</li> <li>Hospital</li> <li>Business</li> <li>Multi-Business</li> <li>Single Family Dwelling</li> <li>Multi-Family Dwelling</li> <li>Others, Unoccupied Structures</li> <li>WDA</li> <li>Communication Tower</li> <li>Water Tower</li> <li>Pison</li> <li>MMSFairways</li> <li>Areas</li> <li>660' Class Loc. Corridor</li> <li>Foreign Pipeline</li> <li>Offshore Platforms</li> <li>Mapresearch Company</li> <li>Bathymetric Data</li> <li>State Federal Line</li> <li>Pipe Elevation</li> <li>Ground Elevation</li> <li>660' Class Loc. Corridor</li> <li>Foreign Pipeline</li> </ul>	<p><b>Olpe 200 Line</b>        41-03-002-1200        Miami County, Kansas</p> <p><b>Panhandle Eastern Pipeline Company</b></p> <p>M.P. 80.1 TO M.P. 82.02</p> <p>Scale in Feet</p>	<p>Date: 10/18/13</p> <p>Checked:</p> <p>Drawing: 33 of 33</p> <p>Sheet Name: OLPE-200-33</p>
---	--	---

WARNING: These materials are for informational purposes only and MUST NOT be used or relied on as an exact representation of existing field conditions and/or pipeline locations. Field conditions or the exact location of these facilities must be established SOLELY by field verification. State law requires an excavator to contact One-Call at 811 two full business days before digging to allow an on-site inspection by a pipeline company field representative. This information is confidential and must be protected. Disclosure, copying, distribution or use of the contents of this and/or the attachments if you are not the intended recipient is prohibited.