

## WATER WELL RECORD Form WWC-5

Division of Water  
Resources App. No.

Well ID

☒ Original Record ☐ Correction ☐ Change in Well Use

## 1 LOCATION OF WATER WELL:

County: Morris

Fraction

SE 1/4 SE 1/4 SE 1/4 SE 1/4

Section Number

32

Township Number

17TS

Range Number

R 9 NE ☐ W2 WELL OWNER: Last Name: LeighnenFirst: JasonStreet or Rural Address where well is located (if unknown, distance and direction from nearest town or intersection): If at owner's address, check here: ☐Business Address: 16528 Grandview St.

Address:

City: Overland ParkState: KSZIP: 66085well in front yard

## 3 LOCATE WELL WITH "X" IN SECTION BOX:

N

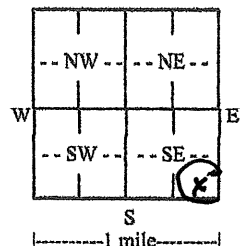
4 DEPTH OF COMPLETED WELL: 45 ft.Depth(s) Groundwater Encountered: 1) 2.5 ft.2) 30 ft. 3) ..... ft. or 4) ☐ Dry WellWELL'S STATIC WATER LEVEL: 4 ft.☒ below land surface, measured on (mo-day-yr).....☐ above land surface, measured on (mo-day-yr).....

Pump test data: Well water was ..... ft.

after ..... hours pumping ..... gpm

Well water was ..... ft.

after ..... hours pumping ..... gpm

Estimated Yield: 20 gpmBore Hole Diameter: 8 in. to 4.5 ft. and

..... in. to ..... ft.

5 Latitude: 38.52338 - 96.42875Longitude: -98.42877 (decimal degrees)Horizontal Datum: ☒ WGS 84 ☐ NAD 83 ☐ NAD 27

Source for Latitude/Longitude:

☐ GPS (unit make/model: .....)(WAAS enabled? ☐ Yes ☐ No)☐ Land Survey ☐ Topographic Map☐ Online Mapper: .....6 Elevation: ..... ft. ☐ Ground Level ☐ TOCSource: ☐ Land Survey ☐ GPS ☐ Topographic Map☐ Other .....

## 7 WELL WATER TO BE USED AS:

## 1. Domestic:

- ☒ Household  
☐ Lawn & Garden  
☐ Livestock

2. ☐ Irrigation3. ☐ Feedlot4. ☐ Industrial5. ☐ Public Water Supply: well ID .....6. ☐ Dewatering: how many wells? .....7. ☐ Aquifer Recharge: well ID .....8. ☐ Monitoring: well ID .....

## 9. Environmental Remediation: well ID .....

☐ Air Sparge ☐ Soil Vapor Extraction☐ Recovery ☐ Injection10. ☐ Oil Field Water Supply: lease .....

## 11. Test Hole: well ID .....

☐ Cased ☐ Uncased ☐ Geotechnical

## 12. Geothermal: how many bores? .....

a) Closed Loop ☐ Horizontal ☐ Verticalb) Open Loop ☐ Surface Discharge ☐ Inj. of Water13. ☐ Other (specify): .....Was a chemical/bacteriological sample submitted to KDHE? ☐ Yes ☐ No If yes, date sample was submitted: .....Water well disinfected? ☒ Yes ☐ No8 TYPE OF CASING USED: ☐ Steel ☒ PVC ☐ Other .....CASING JOINTS: ☒ Glued ☐ Clamped ☐ Welded ☐ ThreadedCasing diameter 5 in. to 4.5 ft. Diameter ..... in. to ..... ft. Diameter ..... in. to ..... ft.Casing height above land surface 18 in. Weight 50226 lbs./ft. Wall thickness or gauge No. ....

## TYPE OF SCREEN OR PERFORATION MATERIAL:

- ☐ Steel ☐ Stainless Steel ☐ Fiberglass ☒ PVC ☐ Other (Specify) .....
- ☐ Brass ☐ Galvanized Steel ☐ Concrete tile ☐ None used (open hole)

## SCREEN OR PERFORATION OPENINGS ARE:

- ☐ Continuous Slot ☒ Mill Slot ☐ Gauze Wrapped ☐ Torch Cut ☐ Drilled Holes ☐ Other (Specify) .....
- ☐ Louvered Shutter ☐ Key Punched ☐ Wire Wrapped ☐ Saw Cut ☐ None (Open Hole)

SCREEN-PERFORATED INTERVALS: From 4.5 ft. to 2.5 ft. From ..... ft. to ..... ft. From ..... ft. to ..... ft.GRAVEL PACK INTERVALS: From 4.5 ft. to 2.5 ft. From ..... ft. to ..... ft. From ..... ft. to ..... ft.9 GROUT MATERIAL: ☒ Neat cement ☐ Cement grout ☐ Bentonite ☐ Other .....Grout Intervals: From 2.5 ft. to 3 ft. From ..... ft. to ..... ft. From ..... ft. to ..... ft.

## Nearest source of possible contamination:

- ☐ Septic Tank ☐ Lateral Lines ☒ Pit Privy ☐ Livestock Pens ☐ Insecticide Storage
- ☐ Sewer Lines ☐ Cess Pool ☐ Sewage Lagoon ☐ Fuel Storage ☐ Abandoned Water Well
- ☐ Watertight Sewer Lines ☐ Seepage Pit ☐ Feedyard ☐ Fertilizer Storage ☐ Oil Well/Gas Well
- ☐ Other (Specify) 300' Distance from well? North ft.

Direction from well? .....

## 10 FROM TO LITHOLOGIC LOG FROM TO LITHO. LOG (cont.) or PLUGGING INTERVALS

0	25	clay			
25	27	gravel (H2O)			
27	30	grey shale			
30	37	grey limestone fractured (H2O)			
37	45	grey shale			

Notes: substantial water supply from fractured limestone @ 30'11 CONTRACTOR'S OR LANDOWNER'S CERTIFICATION: This water well was ☒ constructed, ☐ reconstructed, or ☐ plugged under my jurisdiction and was completed on (mo-day-year) 3/13/23 and this record is true to the best of my knowledge and belief.Kansas Water Well Contractor's License No. 975 This Water Well Record was completed on (mo-day-year) 3/13/23 under the business name of Water Well Contractor Signature [Signature]

Mail 1 white copy along with a fee of \$5.00 for each constructed well to: Kansas Department of Health and Environment, Bureau of Water, GWTS Section,

1000 SW Jackson St., Suite 420, Topeka, Kansas 66612-1367. Mail one to Water Well Owner and retain one for your records. Telephone 785-296-5524.

Visit us at <http://www.kdheks.gov/waterwell/index.html>

KSA 82a-1212

Revised 7/10/2015