

1 LOCATION OF WATER WELL: Fraction  $\frac{1}{4}$   $\frac{1}{4}$   $\frac{1}{4}$  SE  $\frac{1}{4}$  Section Number 27 Township Number T 18 S Range Number 10  E  W  
 County: Lyons

Street/Rural Address of Well Location; if unknown, distance & direction from nearest town or intersection: If at owner's address, check here  1040 feet north of the intersection of 200 and road E then 40 feet west of road E

Global Positioning Systems (GPS) information:  
 Latitude: \_\_\_\_\_ (in decimal degrees)  
 Longitude: \_\_\_\_\_ (in decimal degrees)  
 Elevation: \_\_\_\_\_  
 Horizontal Datum:  WGS84,  NAD83,  NAD27  
 Collection Method: \_\_\_\_\_

2 WATER WELL OWNER: Paul DeBarnes Trust  
 RR#, St. Address, Box #: P.O. Box 807  
 City, State ZIP Code: Emporia, KS 66801

GPS unit (Make/Model: \_\_\_\_\_)  
 Digital Map/Photo,  Topographic Map,  Land Survey  
 Est. Accuracy:  < 3 m,  3-5 m,  5-15 m,  > 15 m

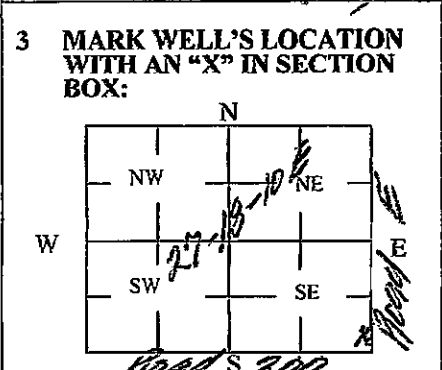

4 DEPTH OF WELL 31.0 ft.  
 WELL'S STATIC WATER LEVEL 25.0 ft.  
 WELL WAS USED AS:  
 Domestic  Public Water Supply  Dewatering  
 Irrigation  Oil Field Water Supply  Monitoring  
 Feedlot  Domestic (Lawn & Garden)  Injection Well  
 Industrial  Air Conditioning  Other \_\_\_\_\_  
 Was a chemical/bacteriological sample submitted to Department? Yes  No

5 TYPE OF BLANK CASING USED:  
 Steel  RMP (SR)  Wrought  Fiberglass  Other (Specify below)  
 PVC  ABS  Asbestos-Cement  Concrete Tile Dug well w/ rock wall 48" diameter  
 Blank casing diameter 48 in. Was casing pulled? Yes  No  If yes, how much \_\_\_\_\_ in.  
 Casing height above or below land surface \_\_\_\_\_ in.

6 GROUT PLUG MATERIAL:  Neat cement  Cement grout  Bentonite  Other \_\_\_\_\_  
 Grout Plug Intervals: From 27.0 ft. to 27.5 ft., From \_\_\_\_\_ ft. to \_\_\_\_\_ ft., From \_\_\_\_\_ ft. to \_\_\_\_\_ ft.

What is the nearest source of possible contamination:  
 Septic tank  Seepage pit  Fuel storage  Other (specify below)  
 Sewer lines  Pit privy  Fertilizer storage NO SOURCE KNOWN  
 Watertight sewer lines  Sewage lagoon  Insecticide storage  
 Lateral lines  Feedyard  Abandoned water well Direction from well?  
 Cess pool  Livestock pens  Oil well/Gas well How many feet? within 2000 feet

FROM	TO	PLUGGING MATERIALS	FROM	TO	PLUGGING MATERIALS
0'	25'	10 gal 9.25% Chlorine bleach			
0'	25'	18 ton clean sand & gravel			
25'	27'	compacted clay material			
27'	27.5'	1000 lbs bentonite			
27.5'	31.5'	covered with dirt			

7 CONTRACTOR'S OR LANDOWNER'S CERTIFICATION: This water well was plugged under my jurisdiction and was completed on (mo/day/year) 5/17/17 and this record is true to the best of my knowledge and belief. Kansas Water Well Contractor's License No. \_\_\_\_\_ This Water Well Record was completed on (mo/day/year) 5/17/17 under the business name of Leri Construction by (signature) [Signature]

Send one white copy to Kansas Department of Health & Environment, Geology Section, 1000 SW Jackson Street, Ste. 420, Topeka, KS 66612-1367. Send one copy to WATER WELL OWNER and retain one for your records.  
 Visit us at <http://www.kdheks.gov/waterwell/index.html> Telephone 785-296-5524.