

WATER WELL RECORD

Form WWC-5

Division of Water Resources App. No.

Well ID

MW9

Original Record Correction Change in Well Use

1 LOCATION OF WATER WELL: County Lyon Fraction NW 1/4 SW 1/4 NE 1/4 SW 1/4 Section Number 8 Township Number T 19 S Range Number R 11 E W

2 WELL OWNER: Last Name: First: Street or Rural Address where well is located (if unknown, distance and direction from nearest town or intersection): If at owner's address, check here: 2929 W Hwy 50, Emporia, KS

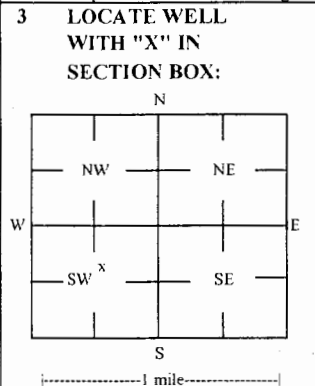

3 LOCATE WELL WITH 'X' IN SECTION BOX: 4 DEPTH OF COMPLETED WELL: 35 ft Depth(s) Groundwater Encountered: 1) 35 ft 2) ft 3) ft or 4) Dry Well WELL'S STATIC WATER LEVEL: 26.5 ft

5 Latitude: 38.41015 (decimal degrees) Longitude: 96.22141 (decimal degrees) Horizontal Datum: X WGS 84 NAD 83 NAD 27 Source for Latitude/Longitude: GPS (unit make/model): (WAAS enabled? Yes No) X Land Survey Topographic Map Online Mapper

7 WELL WATER TO BE USED AS: 1 Domestic: Household Lawn & Garden Livestock Irrigation Feedlot Industrial 5 Public Water Supply: well ID 6 Dewatering: how many wells? 7 Aquifer Recharge: well ID 8 X Monitoring: well ID MW9 9 Environmental Remediation: well ID Air Sparge Soil Vapor Extractor Recovery Injection 10 Oil Field Water Supply: lease 11 Test Hole: well ID Cased Uncased Geotechnical 12 Geothermal: How many bores? a) Closed Loop Horizontal Vertical b) Open Loop Surface Discharge Inj. of Water Other (specify):

Was a chemical/bacteriological sample submitted to KDHE? Yes No X No If yes, date sample was submitted: Water well disinfected? Yes No X No

8 TYPE OF CASING USED: Steel PVC Other CASING JOINTS: Glued Clamped Welded X Threaded Casing diameter 2 in. to 20 ft. Diameter in. to ft. Diameter in. to ft. Casing height above land surface -0.24 in. Weight lbs./ft. Well thickness or gauge No TYPE OF SCREEN OR PERFORATION MATERIAL: Steel Stainless Steel Fiberglass X PVC Other (Specify) Brass Galvanized Steel Concrete tile None used (open hole) SCREEN OR PERFORATION OPENINGS ARE: Continuous Slot X Mill Slot Gauze Wrapped Torch Cut Drilled Holes Other (Specify) Louvered Shutter Key Punched Wire Wrapped Saw Cut None (Open Hole) SCREEN-PERFORATED INTERVALS: From 20 ft. to 35 ft. From ft. to ft. From ft. to ft. GRAVEL PACK INTERVALS: From 18 ft. to 35 ft. From ft. to ft. From ft. to ft.

9 GROUT MATERIAL: Neat cement Cement grout X Bentonite X Other Concrete: 0-0.4' Grout intervals: From 0.4 ft. to 18 ft. From ft. to ft. From ft. to ft.

Nearest source of possible contamination: Septic Tank Lateral Lines Pit Privy Livestock Pens Insecticide Storage Sewer Lines Cess Pool Sewage Lagoon X Fuel Storage Abandoned Water Well Watertight Sewer Lines Seepage Pit Feedyard Fertilizer Storage Oil Well / Gas Well Other (Specify) Direction from well? S Distance from well? ~20 ft

Table with columns: FROM, TO, LITHOLOGIC LOG, FROM, TO, LITHO. LOG (cont.) or PLUGGING INTERVALS. Rows: 0-0.4 Concrete, 0.4-20 Silty clay, 20-33 Clayey silt, 33-35 Clayey silt w/ large chert gravel

Notes: KDHE ID: First Start Pool & Patio; U3-056-14877 Target of monitoring well is shallow groundwater, <20' of grout was installed at the direction of KDHE.

11 CONTRACTOR'S OR LANDOWNER'S CERTIFICATION: This water well was X constructed, reconstructed, or plugged under my jurisdiction and was completed on (mo-day-year) 4/16/18 and this record is true to the best of my knowledge and belief. Kansas Water Well Contractor's License No 757 This Water Well Record was completed on (mo-day-year) 5/10/18 under the business name of Larsen & Associates, Inc. Signature

NOTE: Figures exhibited within this report are only to be used within the context of this report. Placement of property lines, wells, structures, and roads is based on the available information from county appraiser maps, surveys, site visits, and/or previous vendor reports and should be considered approximate.

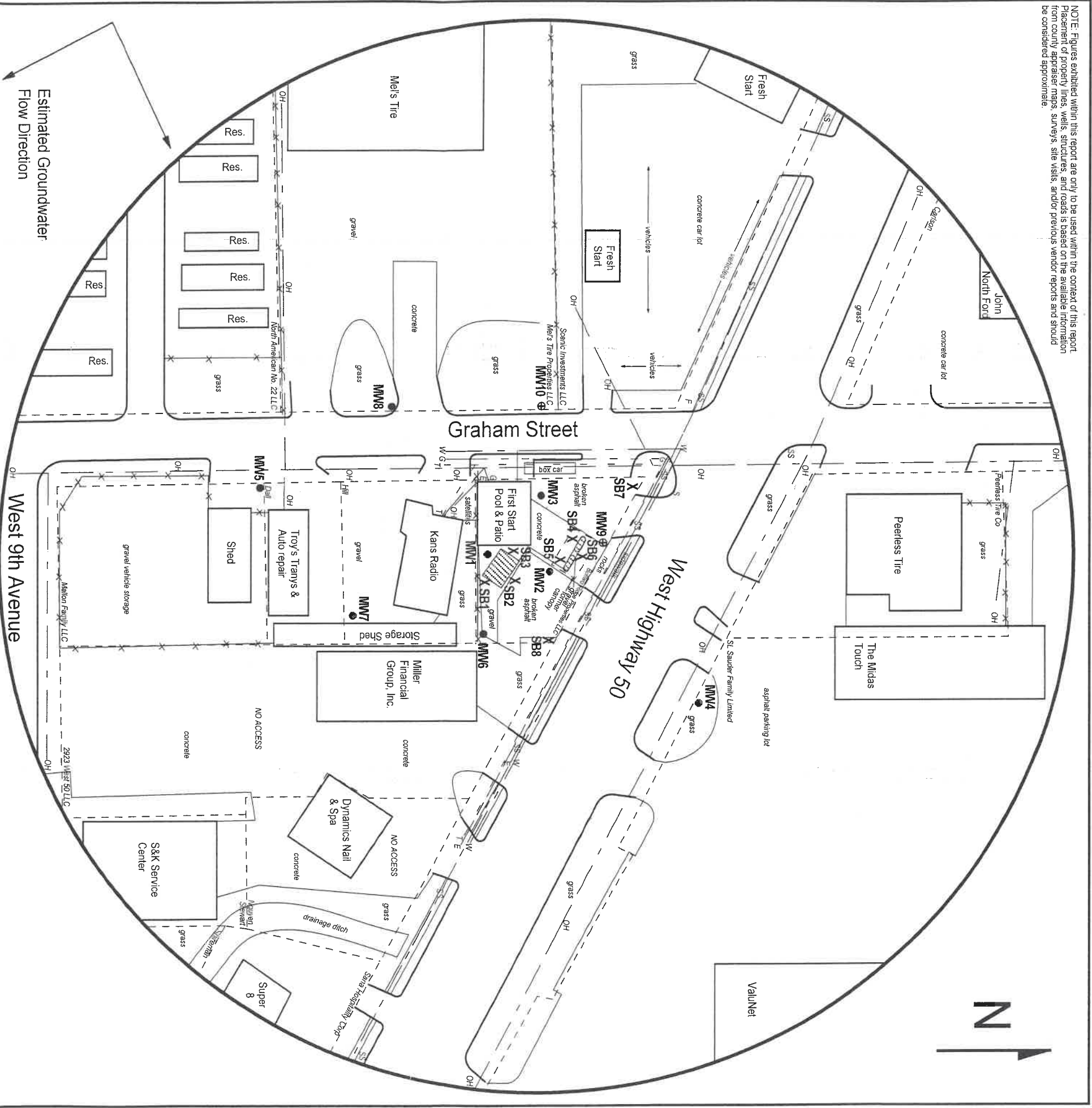

**FIGURE 2.2 - 500 FT RADIUS AREA BASE MAP**

  
**larsen**  
 & ASSOCIATES, INC.

1311 E 25th St., Suite B      (785) 841-8707 office  
 Lawrence, KS 66046      (785) 865-4282 fax

**PROJECT:**  
 First Start Pool & Patio  
 2929 W. Hwy 50  
 Emporia, KS  
 KDHE ID: U3-056-14877  
 Date: 4/16/18

0      100 feet

**LEGEND:**

- Approximate Location of Former UST Basin,
- Product Line and Pump Islands
- Approximate Location of Property Line
- Existing Monitoring Well
- Monitoring Well (Installed 4/16/18)
- Soil Boring (Drilled 11/15-16/17)
- Fire Hydrant
- Sewer Inlet
- Electric Lines (2 - 6 ft BGS)
- Gas Lines (2 - 6 ft BGS)
- Overhead Lines (25-40 ft high)
- Sanitary Sewer (2 - 6 ft BGS)
- Telephone Lines (2 - 6 ft BGS)
- Water Lines (2 - 6 ft BGS)

NOTE: Utility depths, heights and locations are approximate.  
 NOTE: SB 7 & SB8 were drilled to collect hydrologic samples.

**RECEIVED**  
 MAY 15 2018  
 BUREAU OF WATER

# DENNIS L HANDKE

1820 NW 59th Terrace  
TOPEKA, KANSAS 66618  
785-286-4047 Home  
785-286-1990 Fax

Jessica Chapman  
Larsen & Associates  
1311 E. 25<sup>th</sup> Street, Suite B  
Lawrence, Kansas, 66046

May 1, 2018

RE: Monitor Well Elevation Survey  
2929 W. Hwy 50, Emporia, Kansas

Proj. 18-000  
First Start Pool & Patio  
U3-056-14877

Bench Mark: Chisled X on top SE bolt of South concrete sign base at Northwest corner of property.  
Elev: 1146.95      North 1843      West 3930      (from SE Cor. Sec. 8-19-11E)

MW-9	rim	1145.93	North	1821	NW1/4,SW1/4,NE1/4,SW1/4
	top pipe	1145.69	West	3876	Lat= 38.41015    Long = 96.22141
MW-10	rim	1145.73	North	1764	NE1/4,SE1/4,NW1/4,SW1/4
	top pipe	1145.47	West	3988	Lat= 38.41000    Long = 96.22180

Lat & Long derived existing Emporia 7.5' quad map. WGS 84.

Elevation established from existing project.

If you have any questions, please feel free to call me. Thank you for the opportunity to be of service to you.

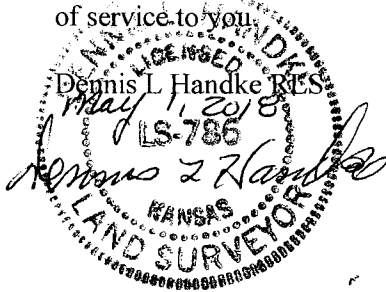

RECEIVED  
MAY 15 2018  
BUREAU OF WATER