

WATER WELL RECORD

Form WWC-5

Division of Water Resources App. No.

Well ID

MW7

Original Record Correction Change in Well Use

1 LOCATION OF WATER WELL: Fraction Section Number Township Number Range Number

2 WELL OWNER: Last Name: Business: Address: City: State: ZIP: Street or Rural Address where well is located

3 LOCATE WELL WITH 'X' IN SECTION BOX: 4 DEPTH OF COMPLETED WELL: 5 Latitude: Longitude: Source for Latitude/Longitude: 6 Elevation: Source

7 WELL WATER TO BE USED AS: 1 Domestic: 2 Irrigation: 3 Feedlot: 4 Industrial: 5 Public Water Supply: well ID: 6 Dewatering: how many wells?: 7 Aquifer Recharge: well ID: 8 Monitoring: well ID MW7: 9 Environmental Remediation: well ID: 10 Oil Field Water Supply: lease: 11 Test Hole: well ID: 12 Geothermal: How many bores?:

Was a chemical/bacteriological sample submitted to KDHE? Water well disinfected?

8 TYPE OF CASING USED: CASING JOINTS: TYPE OF SCREEN OR PERFORATION MATERIAL: SCREEN OR PERFORATION OPENINGS ARE: SCREEN-PERFORATED INTERVALS: GRAVEL PACK INTERVALS:

9 GROUT MATERIAL: Grout intervals: From 0.5 ft. to 28 ft.

Nearest source of possible contamination: Direction from well? Distance from well? ~35 ft

Table with columns: FROM, TO, LITHOLOGIC LOG, FROM, TO, LITHO. LOG (cont.) or PLUGGING INTERVALS

Notes: KDHE ID: Kwik Shop #735; U3-056-00663

11 CONTRACTOR'S OR LANDOWNER'S CERTIFICATION: This water well was constructed, reconstructed, or plugged under my jurisdiction and was completed on (mo-day-year) 5/9/22

Mail 1 white copy along with a fee of \$5.00 for each constructed well to: Kansas Department of Health and Environment, Bureau of Water, GW Section, 1000 SW Jackson St., Suite 420, Topeka, Kansas 66612-1367.

Lyon

10-19-110

DENNIS L HANDKE

1820 NW 59th Terrace
TOPEKA, KANSAS 66618
785-286-4047 Home

Jess Chapman
Larsen & Associates
1311 E. 25th Street, Suite B
Lawrence, Kansas, 66046

June 3, 2022

RE: Monitor Well Elevation Survey
520 West 6th St., Emporia, Kansas

Proj. 22-00GG
Kwik shop #735
U3-056-00663

Bench Mark: Chisled Sq. on SE corner of concrete signal light base near the SW corner of property.
Elev: 1149.65 North 30.10 West 4811.20 (from SE Cor. Sec. 10-19-11E)

| | | | | | |
|------|----------|---------|-------|---------|-------------------------------|
| MW-1 | rim | 1150.33 | North | 73.83 | SE1/4,SW1/4,SW1/4,SW1/4 |
| | top pipe | 1149.98 | West | 4724.82 | Lat= 38.40529 Long = 96.18741 |
| MW-2 | rim | 1151.46 | North | 131.08 | SE1/4,SW1/4,SW1/4,SW1/4 |
| | top pipe | 1151.15 | West | 4753.96 | Lat= 38.40545 Long = 96.18751 |
| MW-3 | rim | 1149.74 | North | 52.16 | SE1/4,SW1/4,SW1/4,SW1/4 |
| | top pipe | 1149.47 | West | 4674.26 | Lat= 38.40523 Long = 96.18724 |
| MW-5 | rim | 1150.22 | North | 39.87 | SE1/4,SW1/4,SW1/4,SW1/4 |
| | top pipe | 1149.84 | West | 4783.14 | Lat= 38.40520 Long = 96.18762 |
| MW-7 | rim | 1149.95 | North | 31.09 | SE1/4,SW1/4,SW1/4,SW1/4 |
| | top pipe | 1149.61 | West | 4733.73 | Lat= 38.40517 Long = 96.18744 |

Lat & Long derived from Emporia 7.5 quad map. WGS84.

Elevation established from NGS BM P13. NAVD88

If you have any questions, please feel free to call me. Thank you for the opportunity to be of service to you.

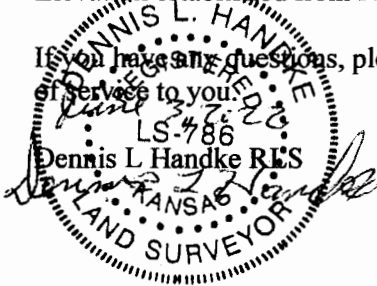

RECEIVED

JUN 21 2022

BUREAU OF WATER

NOTE: Figures exhibited within this report are only to be used within the context of this report. Placement of property lines, wells, structures, and roads is based on the available information from county appraiser maps, surveys, site visits, and/or previous vendor reports and should be considered approximate.

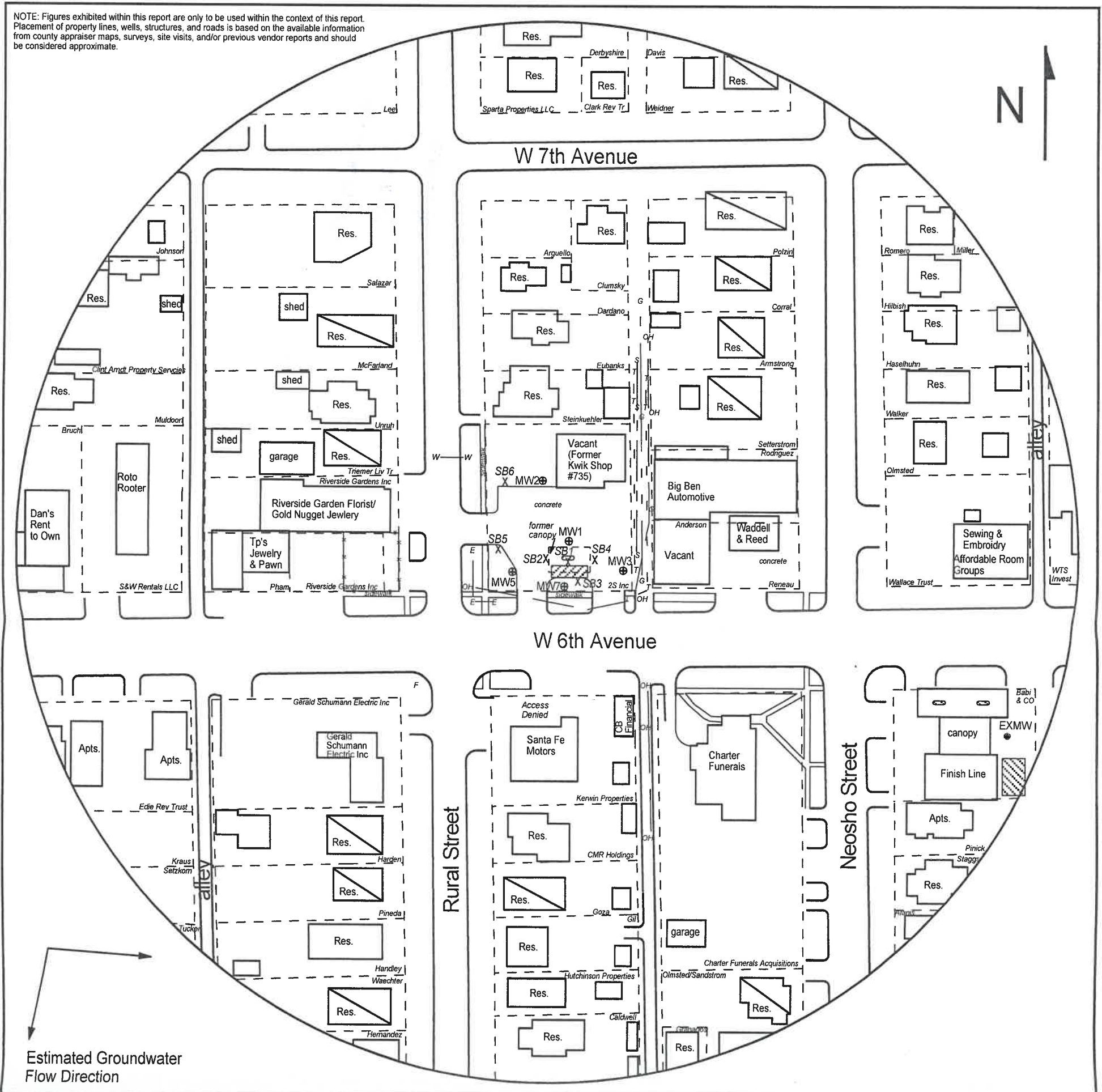

FIGURE 2.1 - 500 FT RADIUS AREA BASE MAP



larsen
& ASSOCIATES, INC.

1311 E 25th St., Suite B 785-841-8707 office
Lawrence, KS 66046 785-865-4282 fax

PROJECT:
Kwik Shop #735
520 West 6th Street
Emporia, KS
KDHE ID: U3-056-00663
Date: 5/12/22

0 100 ft

LEGEND

- Approximate Location of Former UST Basin & Pump Island
- Approximate Location of Active UST Basin & Pump Islands
- Building with Basement
- Approximate Location of Property Line
- New Monitoring Well (installed 5/9-12/22)
- New Soil Boring (drilled 5/11-12/22 & 6/6/22)
- Fire Hydrant
- Gas Lines (1.5 - 3 ft bgs)
- Overhead Lines (25'-40' high)
- Sewer Lines (2 - 6 ft bgs)
- Telephone Lines (2 - 6 ft bgs)
- Water Lines (2 - 6 ft bgs)

NOTE: SB5 & SB6 were drilled to collect hydrologic samples.
NOTE: Utility depths, heights and locations are approximate.

RECEIVED

JUN 21 2022

BUREAU OF WATER