

## KSA 82a-1212 ID NO. OS-1

<b>1 LOCATION OF WATER WELL:</b> County: <u>Marion</u>		Fraction <u>SW 1/4 SW 1/4 NW 1/4 SW 1/4</u>		Section Number <u>34</u>	Township Number <u>19 S</u>	Range Number <u>2</u> <input checked="" type="checkbox"/> E <input type="checkbox"/> W																																																						
Street/Rural Address of Well Location; if unknown, distance and direction from nearest town or intersection. If at owner's address, check here <input type="checkbox"/>  <u>131 S. Main, Hillsboro</u>				<b>Global Positioning Systems (GPS) Information:</b> Latitude: _____ (in decimal degrees) Longitude: _____ (in decimal degrees) Elevation: _____ Datum: <input type="checkbox"/> WGS84 <input type="checkbox"/> NAD83 <input type="checkbox"/> NAD27 Collection Method: <input type="checkbox"/> GPS unit Make/Model: _____ <input type="checkbox"/> Digital Map/Photo <input type="checkbox"/> Topographic Map <input type="checkbox"/> Land Survey Est. Accuracy: <input type="checkbox"/> <3 m <input type="checkbox"/> 3-5 m <input type="checkbox"/> 5-15 m <input type="checkbox"/> >15 m																																																								
<b>2 WATER WELL OWNER:</b> <u>Kansas Dept of Health &amp; Environ.</u> RR#, St. Address, Box # <u>1000 SW Jackson St., Ste. 410</u> City, State ZIP Code <u>Topeka, KS 66612-1367</u>																																																												
<b>3 MARK WELL'S LOCATION WITH AN "X" IN SECTION BOX:</b> <div style="text-align: center;">                     N  <table border="1" style="margin: auto; border-collapse: collapse;"> <tr><td></td><td></td><td></td></tr> <tr><td>NW</td><td></td><td>NE</td></tr> <tr><td>X SW</td><td></td><td>SE</td></tr> <tr><td></td><td></td><td></td></tr> </table>                     S                      W                      E                 </div>					NW		NE	X SW		SE				<b>4 DEPTH OF WELL:</b> <u>31.17</u> ft. <b>WELL'S STATIC WATER LEVEL:</b> <u>30.76</u> ft. <b>WELL WAS USED AS:</b> <div style="display: flex; justify-content: space-between;"> <div> <input type="checkbox"/> Domestic  <input type="checkbox"/> Irrigation  <input type="checkbox"/> Feedlot  <input type="checkbox"/> Industrial                         </div> <div> <input type="checkbox"/> Public Water Supply  <input type="checkbox"/> Old Field Water Supply  <input type="checkbox"/> Domestic (Lawn/Garden)  <input type="checkbox"/> Air Conditioning                         </div> <div> <input type="checkbox"/> Dewatering  <input type="checkbox"/> Monitoring  <input type="checkbox"/> Injection Well  <input checked="" type="checkbox"/> Other <u>Sparge</u> </div> </div> Was a chemical/bacteriological sample submitted to Department? <input type="checkbox"/> Yes <input checked="" type="checkbox"/> No																																														
NW		NE																																																										
X SW		SE																																																										
<b>5 TYPE OF BLANK CASING USED:</b> <div style="display: flex; justify-content: space-between;"> <div> <input type="checkbox"/> Steel  <input checked="" type="checkbox"/> PVC                         </div> <div> <input type="checkbox"/> RMP (SR)  <input type="checkbox"/> ABS                         </div> <div> <input type="checkbox"/> Wrought  <input type="checkbox"/> Asbestos/Cement                         </div> <div> <input type="checkbox"/> Fiberglass  <input type="checkbox"/> Concrete Tile                         </div> <div> <input type="checkbox"/> Other: _____                         </div> </div> Blank casing diameter: <u>1</u> in. Was casing pulled? <input checked="" type="checkbox"/> Yes <input type="checkbox"/> No If Yes, how much <u>3'</u> Casing height above or below land surface: _____ in.																																																												
<b>6 GROUT PLUG MATERIAL:</b> <input type="checkbox"/> Neat cement <input type="checkbox"/> Cement grout <input checked="" type="checkbox"/> Bentonite <input type="checkbox"/> Other: _____ Grout Plug Intervals: From <u>3</u> ft. To <u>31.17</u> ft. From _____ ft. To _____ ft. From _____ ft. To _____ ft. What is the nearest source of possible contamination: <div style="display: flex; justify-content: space-between;"> <div> <input type="checkbox"/> Septic tank  <input type="checkbox"/> Sewer lines  <input type="checkbox"/> Watertight sewer lines  <input type="checkbox"/> Lateral lines  <input type="checkbox"/> Cess pool                         </div> <div> <input type="checkbox"/> Seepage pit  <input type="checkbox"/> Pit privy  <input type="checkbox"/> Sewage lagoon  <input type="checkbox"/> Feedyard  <input type="checkbox"/> Livestock pens                         </div> <div> <input type="checkbox"/> Fuel storage  <input type="checkbox"/> Fertilizer storage  <input type="checkbox"/> Insecticide storage  <input type="checkbox"/> Abandoned water well  <input type="checkbox"/> Oil well/Gas well                         </div> <div> <input type="checkbox"/> Other (specify below): _____                  Direction from well: _____                  How many feet: _____                         </div> </div>																																																												
<table border="1" style="width:100%; border-collapse: collapse;"> <thead> <tr> <th>FROM</th> <th>TO</th> <th>PLUGGING MATERIAL</th> <th>FROM</th> <th>TO</th> <th>PLUGGING MATERIAL</th> </tr> </thead> <tbody> <tr> <td>0</td> <td>0.5</td> <td>Gravel</td> <td></td> <td></td> <td></td> </tr> <tr> <td>0.5</td> <td>3</td> <td>Native soil</td> <td></td> <td></td> <td></td> </tr> <tr> <td>3</td> <td>31.17</td> <td>Bentonite</td> <td></td> <td></td> <td>OS-1</td> </tr> <tr><td> </td><td> </td><td> </td><td> </td><td> </td><td> </td></tr> <tr><td> </td><td> </td><td> </td><td> </td><td> </td><td> </td></tr> <tr><td> </td><td> </td><td> </td><td> </td><td> </td><td> </td></tr> <tr><td> </td><td> </td><td> </td><td> </td><td> </td><td> </td></tr> <tr><td> </td><td> </td><td> </td><td> </td><td> </td><td> </td></tr> </tbody> </table>							FROM	TO	PLUGGING MATERIAL	FROM	TO	PLUGGING MATERIAL	0	0.5	Gravel				0.5	3	Native soil				3	31.17	Bentonite			OS-1																														
FROM	TO	PLUGGING MATERIAL	FROM	TO	PLUGGING MATERIAL																																																							
0	0.5	Gravel																																																										
0.5	3	Native soil																																																										
3	31.17	Bentonite			OS-1																																																							
<b>7 CONTRACTOR'S OR LANDOWNER'S CERTIFICATION:</b> This water well was plugged under my jurisdiction and was completed on (mo/day/year) <u>11/6/2018</u> and this record is true to the best of my knowledge and belief. Kansas Water Well Contractor's License No. <u>527</u> . This Water Well Record was completed on (mo/day/year) <u>12/12/2018</u> under the business name of <u>GeoCore Inc.</u> by (signature) <u>Dale [Signature]</u> .																																																												
<b>INSTRUCTIONS:</b> Use typewriter or ballpoint pen. Please press firmly and print clearly. Please fill in blanks, underline or circle the correct answers. Send one copy to Kansas Department of Health and Environment, Bureau of Water, Geology Section, 1000 SW Jackson St., Ste. 420, Topeka, Kansas 66612-1367. Telephone 785/296-5524. Send one to Water Well Owner and retain one for your records. Visit us at <a href="http://www.kdheks.gov/waterwell/index.html">http://www.kdheks.gov/waterwell/index.html</a> .																																																												

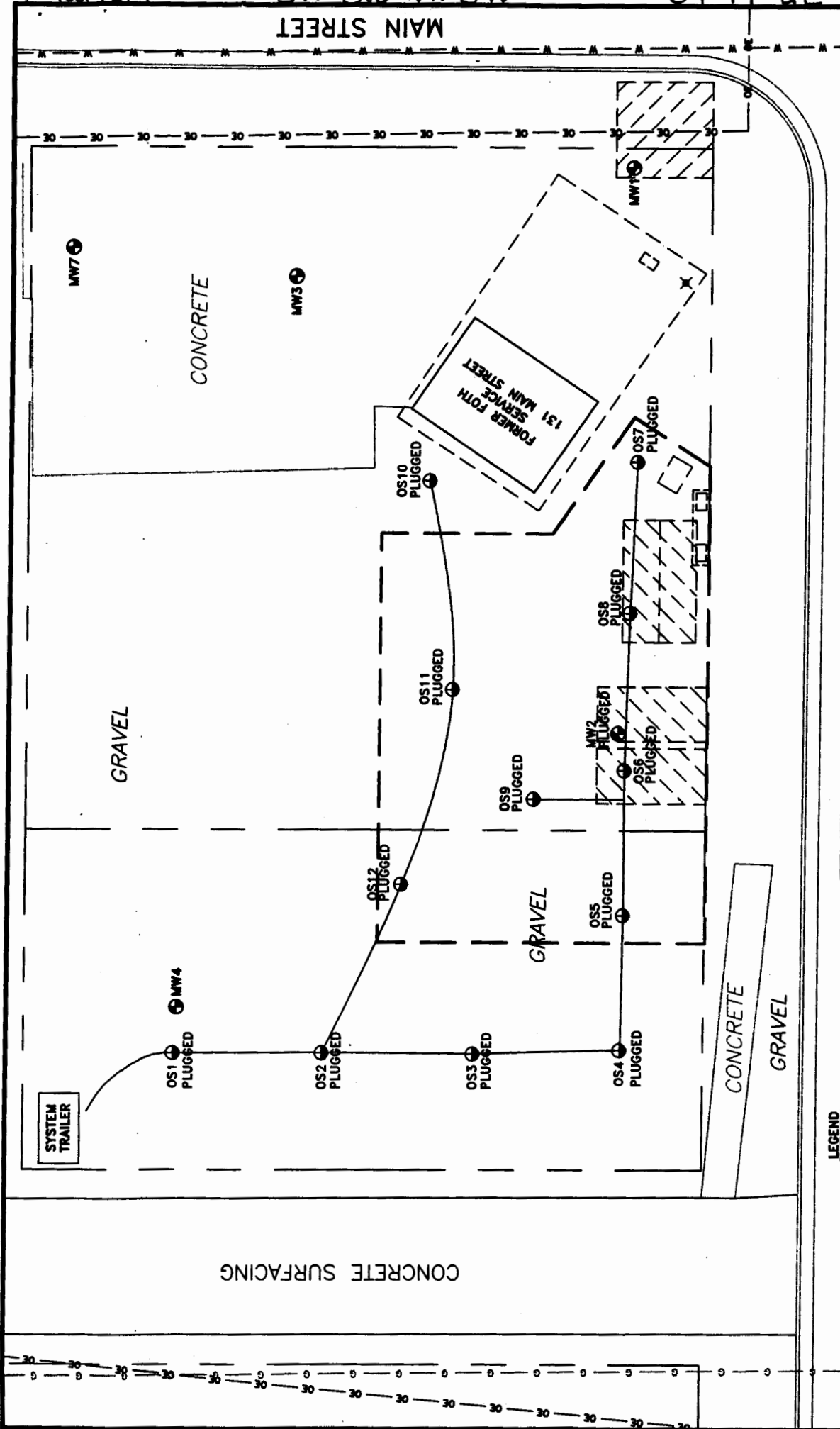

**GEOCORE INC.**

**P.O. BOX 386 (785) 826-1616 SALINA, KANSAS**

FIGURE 1: SITE BASE MAP	GEOCORE PROJECT NO. 1549
----------------------------	-----------------------------

SITE: FORMER FOTH SERVICE	CREATED: 01/08/10
---------------------------	-------------------

LOCATION: HILLSBORO, KANSAS

**LEGAL: SW, SW, NW, NW, SW**

SEC 34, T19S, R2E

- [ ] FORMER UST TANKS - 2010  
 [ ] FORMER UST TANKS - 2003  
 [ ] EXCAVATION - 2010  
 [ ] CANOPY  
 [ ] FORMER DISPENSER PUMPS  
 --OE-- OVERHEAD ELECTRIC  
 --G-- GAS LINE  
 --T-- TELEPHONE  
 --W-- WATER LINE  
 ----- SYSTEM LINE

# A STREET

-  MONITORING WELL  
 OXYGEN INJECTION WELL

0 20' 40'

SCALE: 1" = 20'