

1 LOCATION OF WATER WELL: County: CHASE Fraction: NE 1/4 NE 1/4 NW 1/4 Section Number: 33 Township Number: T 19 S Range Number: R 8 E

Distance and direction from nearest town or city street address of well if located within city?
1/2 MI E OF 8TH ST J HWY 177 - COTTONWOOD FALLS

2 WATER WELL OWNER: RAY - SUSAN SMITH
 RR#, St. Address, Box #: R 1 BOX 85
 City, State, ZIP Code: COTTONWOOD FALLS KS 66845 Board of Agriculture, Division of Water Resources Application Number: -

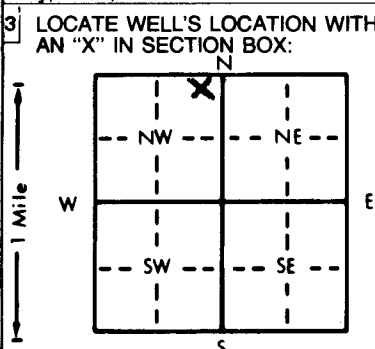

4 DEPTH OF COMPLETED WELL: 21 ft. ELEVATION: -
 Depth(s) Groundwater Encountered 1. 9 ft. 2. - ft. 3. - ft.
 WELL'S STATIC WATER LEVEL: 9.9 ft. below land surface measured on mo/day/yr 08-24-88
 Pump test data: Well water was - ft. after - hours pumping - gpm
 Est. Yield 100 gpm Well water was -9 ft. after 20 M hours pumping - gpm
 Bore Hole Diameter: 16 in. to 13 1/2 in. and 10 in. to 21 in.
 WELL WATER TO BE USED AS:
 5 Public water supply 8 Air conditioning 11 Injection well
 1 Domestic 3 Feedlot 6 Oil field water supply 9 Dewatering 12 Other (Specify below)
 2 Irrigation 4 Industrial 7 Lawn and garden only 10 Monitoring well GREEN HOUSE
FOR A TOGS
 Was a chemical/bacteriological sample submitted to Department? Yes - No X If yes, mo/day/yr sample was submitted
 Water Well Disinfected? Yes X No

5 TYPE OF CASING USED:
 1 Steel 2 PVC 3 RMP (SR) 4 ABS 5 Wrought iron 6 Asbestos-Cement 7 Fiberglass 8 Concrete tile 9 Other (specify below) 10 Asbestos-cement 11 Other (specify) 12 None used (open hole)
 Blank casing diameter: 5 in. to 21 in. Dia. - in. to - in. Dia. - in. to - in. Dia. - in. to - in. Dia. - in. to - in. Dia.
 Casing height above land surface: 84 in., weight 200 lbs./ft. Wall thickness or gauge No. SCH 40
 TYPE OF SCREEN OR PERFORATION MATERIAL:
 1 Steel 2 Brass 3 Stainless steel 4 Galvanized steel 5 Fiberglass 6 Concrete tile 7 PVC 8 RMP (SR) 9 ABS 10 Asbestos-cement 11 Other (specify) 12 None used (open hole)
 SCREEN OR PERFORATION OPENINGS ARE:
 1 Continuous slot 2 Louvered shutter 3 Mill slot 4 Key punched 5 Gauzed wrapped 6 Wire wrapped 7 Torch cut 8 Saw cut 9 Drilled holes 10 Other (specify) 11 None (open hole)
 SCREEN-PERFORATED INTERVALS: From 4 ft. to 14 ft., From - ft. to - ft., From - ft. to - ft., From - ft. to - ft.
 GRAVEL PACK INTERVALS: From 8 ft. to 21 ft., From - ft. to - ft., From - ft. to - ft., From - ft. to - ft.

6 GROUT MATERIAL: 1 Neat cement 2 Cement grout 3 Bentonite 4 Other -
 Grout Intervals: From 0.4 ft. to 9 ft., From - ft. to - ft., From - ft. to - ft., From - ft. to - ft.
 What is the nearest source of possible contamination:
 1 Septic tank 2 Sewer lines 3 Watertight sewer lines 4 Lateral lines UPSCOPE 400' 5 Cess pool 6 Seepage pit 7 Pit privy 8 Sewage lagoon 9 Feedyard 10 Livestock pens 11 Fuel storage 12 Fertilizer storage 13 Insecticide storage 14 Abandoned water well 15 Oil well/Gas well 16 Other (specify below) SUN CLUB - LEAD
 Direction from well? S - UPSCOPE How many feet? 4 M 450

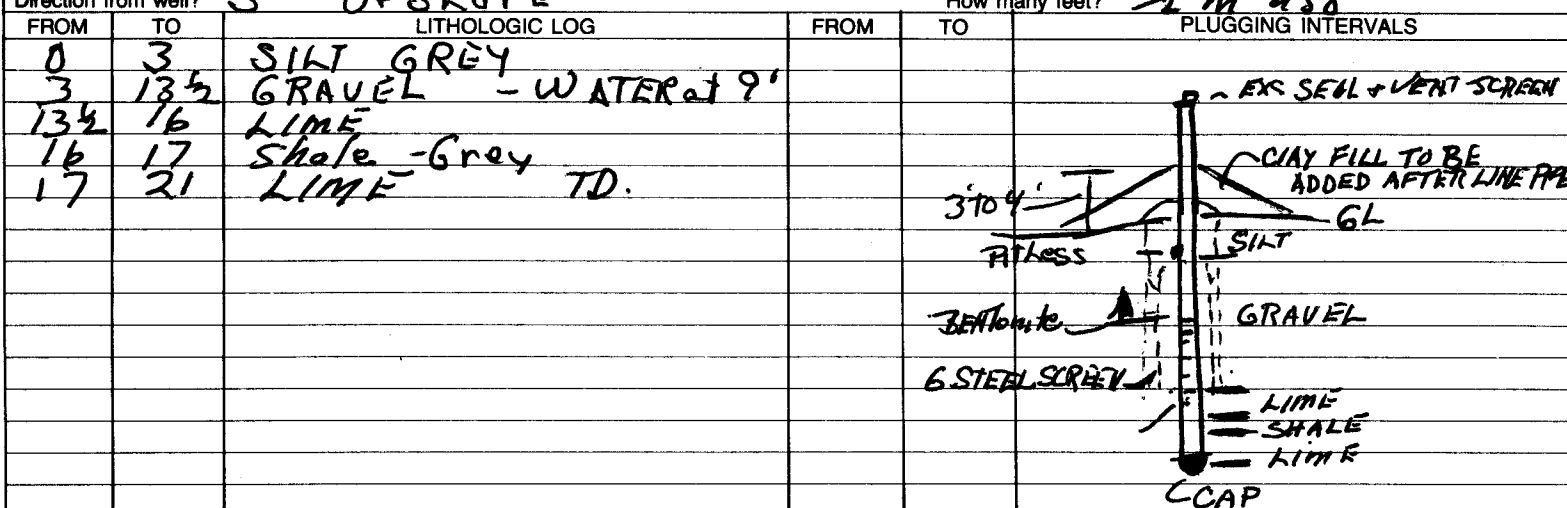

7 CONTRACTOR'S OR LANDOWNER'S CERTIFICATION: This water well was 1 constructed (2) reconstructed, or (3) plugged under my jurisdiction and was completed on (mo/day/year) 08-25-88 and this record is true to the best of my knowledge and belief. Kansas Water Well Contractor's License No. 479 This Water Well Record was completed on (mo/day/yr) 08-25-88 under the business name of EBBERTS DRILLING by (signature) Gregory Ebberts

OFFICE USE ONLY
T
R
EM
SEC.
1/4
1/4
1/4