

WATER WELL RECORD Form WWC-5

Division of Water Resources App. No.

MW-5

Original Record Correction Change in Well Use

Well ID

1 LOCATION OF WATER WELL: County: Pottawatomie Fraction NW 1/4 NW 1/4 NW 1/4 NW 1/4 Section Number 10 Township Number T 10 S Range Number R 10 E W
2 WELL OWNER: Last Name: First: Street or Rural Address where well is located (if unknown, distance and direction from nearest town or intersection): If at owner's address, check here: Southeast corner of 4th & Balderson Ave., Wamego, KS
3 LOCATE WELL WITH 'X' IN SECTION BOX: N W E S 1 mile
4 DEPTH OF COMPLETED WELL: 35 ft. Depth(s) Groundwater Encountered: 1) 10 ft. 2) 10 ft. 3) 10 ft. or 4) Dry Well
5 Latitude: 39.20248 Longitude: 96.29493
6 Elevation: 982.19 ft.
7 WELL WATER TO BE USED AS: 1. Domestic: Household, Lawn & Garden, Livestock, Irrigation, Feedlot, Industrial. 2. Public Water Supply: well ID. 3. Dewatering: how many wells? 4. Aquifer Recharge: well ID. 5. Monitoring: well ID MW-5. 6. Environmental Remediation: well ID. 7. Air Sparge, Soil Vapor Extraction, Recovery, Injection. 8. Oil Field Water Supply: lease. 9. Test Hole: well ID. 10. Cased, Uncased, Geotechnical. 11. Geothermal: how many bores? 12. Closed Loop, Horizontal, Vertical, Open Loop, Surface Discharge, Inj. of Water. 13. Other (specify).
8 TYPE OF CASING USED: Steel, PVC, Other. CASING JOINTS: Glued, Clamped, Welded, Threaded. Casing diameter 2 in. to 35 ft., Diameter in. to ft., Diameter in. to ft. Casing height above land surface -0.5 in. Weight lbs./ft. Wall thickness or gauge No. Sch. 40.
9 GROUT MATERIAL: Neat cement, Cement grout, Bentonite, Other Flush mount completion. Grout Intervals: From 1 ft. to 18 ft., From 0 ft. to 1 ft., From ft. to ft.
10 FROM TO LITHOLOGIC LOG FROM TO LITHO. LOG (cont.) or PLUGGING INTERVALS
11 CONTRACTOR'S OR LANDOWNER'S CERTIFICATION: This water well was constructed, reconstructed, or plugged under my jurisdiction and was completed on (mo-day-year) 6/3/19 and this record is true to the best of my knowledge and belief. Kansas Water Well Contractor's License No. 585. This Water Well Record was completed on (mo-day-year) 6/3/19 under the business name of Associated Environmental, Inc. Signature [Signature]

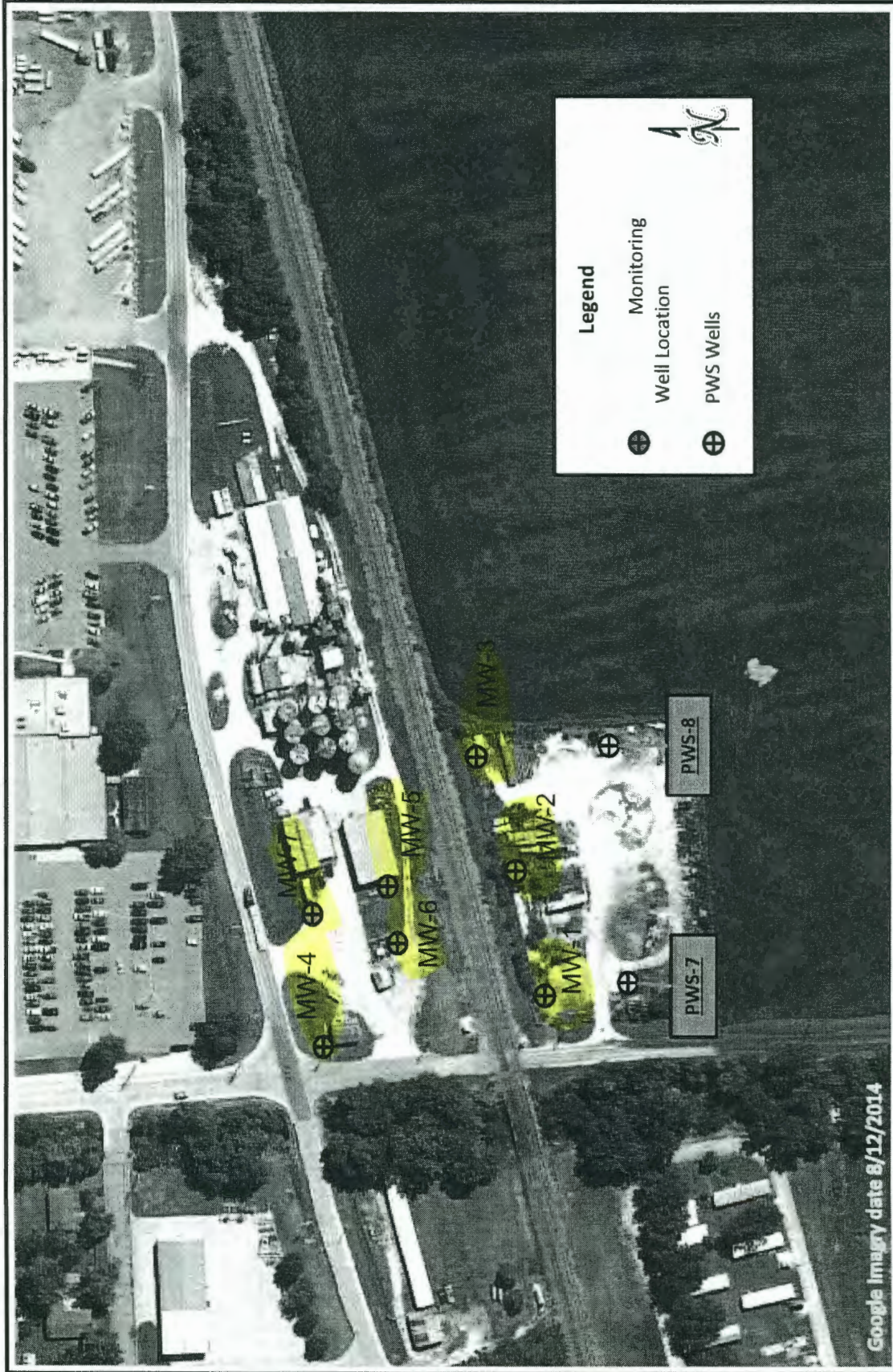

BRAUN
INTERTEC

NCCA Wamego Ammonia Site
RECEIVED

AUG 05 2019

BUREAU OF WATER

Proposed Monitoring Well Locations

PROJECT NO.	B1700718	DATE:	11/8/2017
DRAWN BY:	DR	SCALE:	1" = 170'
CHECKED BY:	FDA	FILE NO.:	NCCAWamego

FIGURE 12