

County: Marshall Fraction: SE NW SE Sec. 14 T. 1 S R. 7 E

CORRECTION(S) to WATER WELL COMPLETION RECORD Form WWC-5 (to rectify lacking or incorrect information)

Owner: City of Oketo Well 2

If location corrected, was listed as:

Section-Township-Range: _____

Fraction (1/4 calls): SE SE SE

Location changed to:

SE NW SE

Other changes: Initial statements: No coordinates given, location can be refined from water system project site map, written description in project plan and drawing on original completion record.

Changed to: 39.96251 -96.60623 (WGS84), per KGS interactive mapping program & Project Site Map

Added 'Well 2' from project description. Changed from Oketo: .2 mi 'SW' to 'W'

Comments: KGS received a project description and site map for the City of Oketo's planned water treatment system renovation, allowing us to improve this well's location

Verification method: Lat/Long's from KGS Kansas Water Wells (WWC5) Mapping Program using 2014 High Resolution Aerial Photography and Project Site Map

Submitted by: _____ Initials: DLS Date: 9/30*2020





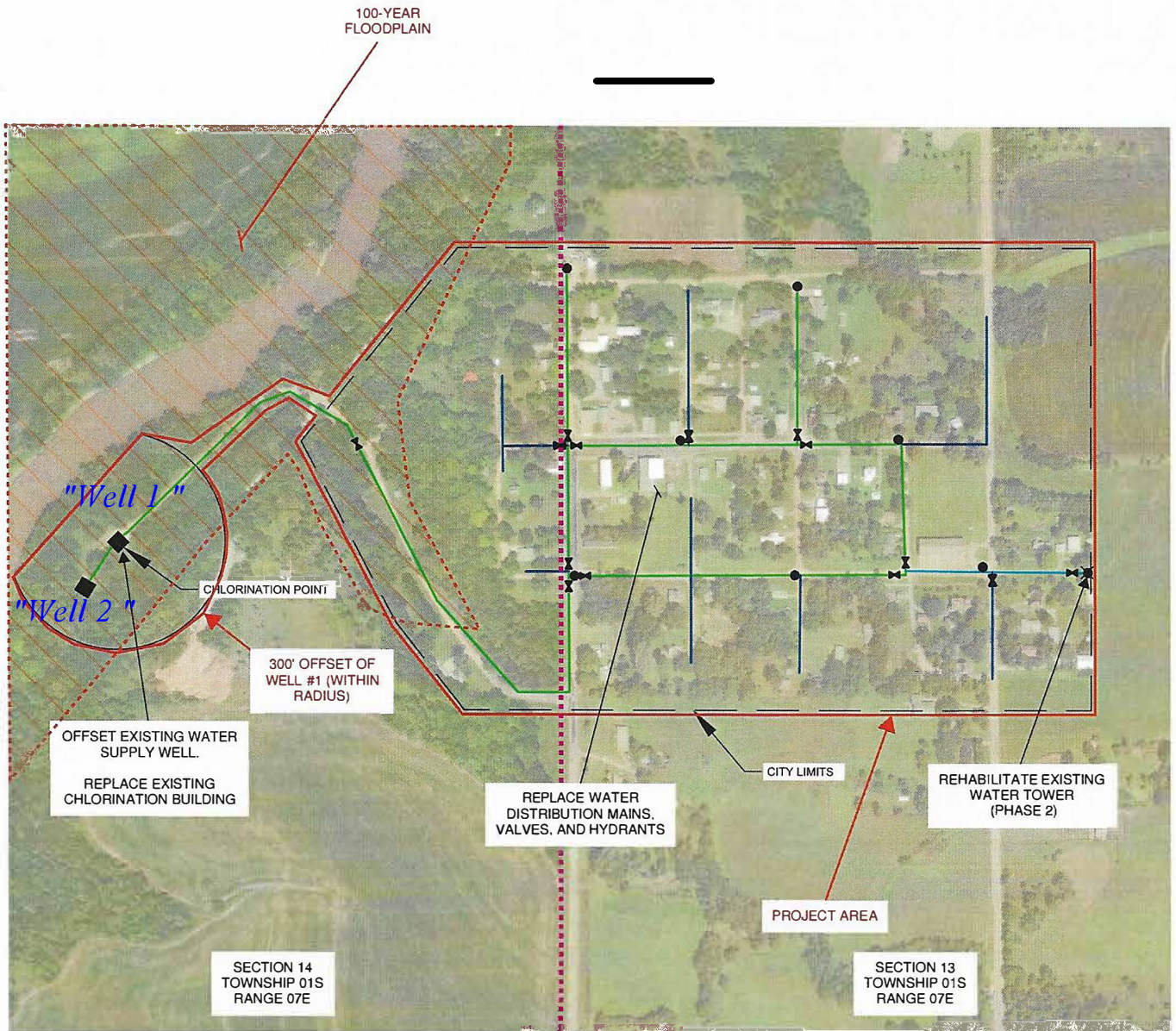

Submitted by: Kansas Geological Survey, Data Resources Library, 1930 Constant Ave., Lawrence, KS 66047-3724
 Kansas Dept. of Health & Environment, Bureau of Water, 1000 SW Jackson, Suite 420, Topeka, KS 66612-1367

Note: text in blue added by KGS-DRL to identify existing wells, per project description



SECTION LINE

LEGEND

-  2-INCH WATER LINE
-  4-INCH WATER LINE
-  6-INCH WATER LINE
-  VALVE
-  FIRE HYDRANT
-  WELL
-  WATER TOWER



CITY OF OKETO, KS
 WATER
 SYSTEM IMPROVEMENTS

 PROPOSED PROJECT

**WILSON
 & COMPANY**
 1700 EAST IRON AVE.
 SALINA, KS 67401
 PHONE: 785-827-0433
 FAX: 785-827-5949
 www.wilsonco.com