

County: Marshall Fraction: SE NW SE Sec. 14 T. 1 S R. 7 E

**CORRECTION(S) to WATER WELL COMPLETION RECORD Form WWC-5 (to rectify lacking or incorrect information)**

Owner: City of Oketo Well 1

If location corrected, was listed as:

Location changed to:

Section-Township-Range: \_\_\_\_\_

\_\_\_\_\_

Fraction (1/4 calls): \_\_\_\_\_

\_\_\_\_\_

Other changes: Initial statements: Well record added to WWC5 database from the City of Oketo's Water System Improvement project plan and site map.

Changed to: 39.96287 -96.60588 (WGS84), per KGS interactive mapping program & Project Site Map

Comments: KGS received a project description and site map for the City of Oketo's planned water treatment system renovation, allowing us to add this 1938 Public Water Supply Well.

Verification method: Lat/Long's from KGS Kansas Water Wells (WWC5) Mapping Program using 2014 High Resolution Aerial Photography and Project Site Map

Initials: DLS Date: 9/30/2020

Submitted by:  Kansas Geological Survey, Data Resources Library, 1930 Constant Ave., Lawrence, KS 66047-3724  
 Kansas Dept. of Health & Environment, Bureau of Water, 1000 SW Jackson, Suite 420, Topeka, KS 66612-1367

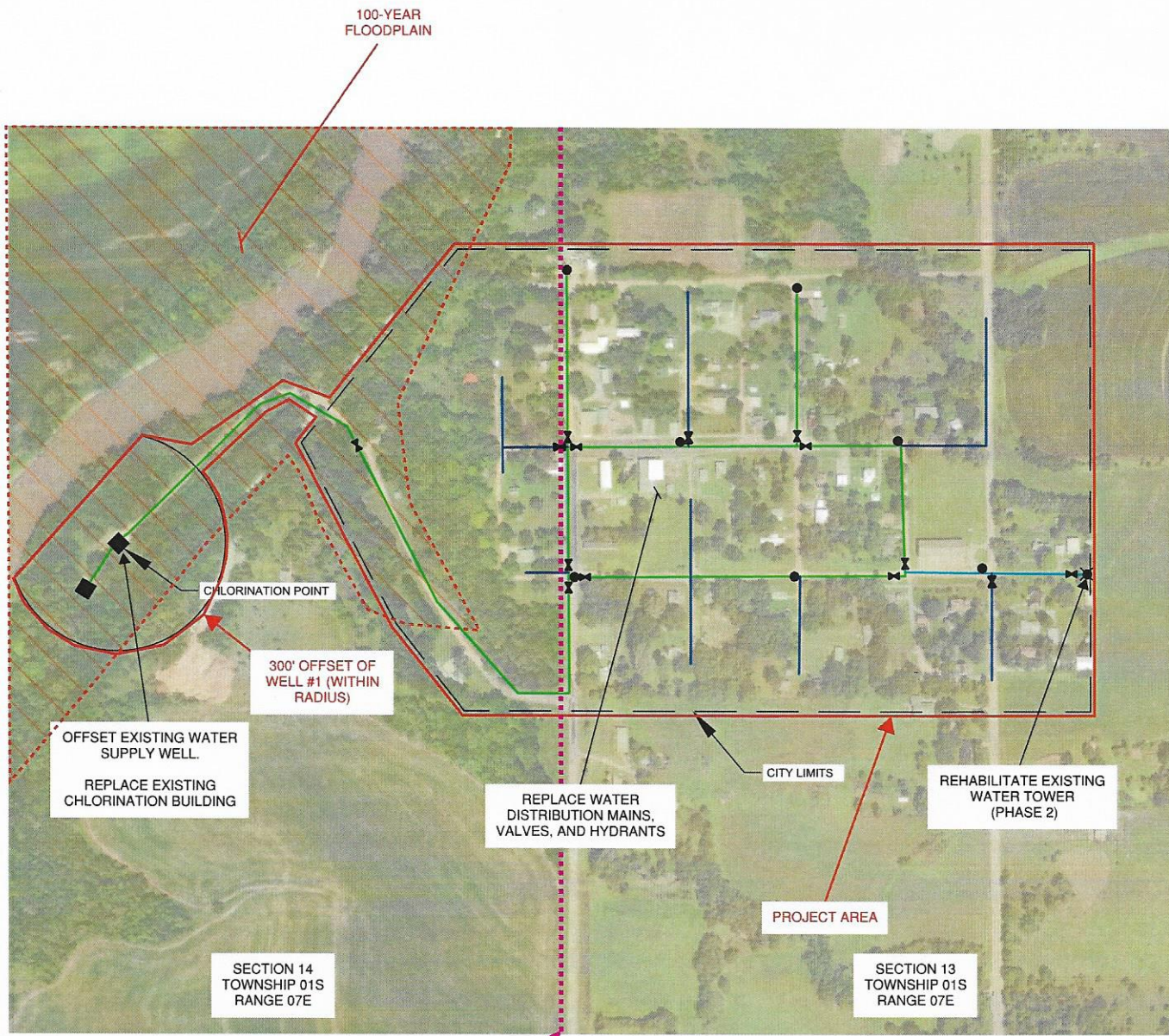

100-YEAR FLOODPLAIN

CHLORINATION POINT

300' OFFSET OF WELL #1 (WITHIN RADIUS)

OFFSET EXISTING WATER SUPPLY WELL.

REPLACE EXISTING CHLORINATION BUILDING

REPLACE WATER DISTRIBUTION MAINS, VALVES, AND HYDRANTS

REHABILITATE EXISTING WATER TOWER (PHASE 2)

SECTION 14 TOWNSHIP 01S RANGE 07E







SECTION 13 TOWNSHIP 01S RANGE 07E

PROJECT AREA

CITY LIMITS

SECTION LINE

**LEGEND**

-  2-INCH WATER LINE
-  4-INCH WATER LINE
-  6-INCH WATER LINE
-  VALVE
-  FIRE HYDRANT
-  WELL
-  WATER TOWER



CITY OF OKETO, KS  
 WATER  
 SYSTEM IMPROVEMENTS

PROPOSED PROJECT

**WILSON & COMPANY**

1700 EAST IRON AVE.  
 SALINA, KS 67401  
 PHONE: 785-827-0433  
 FAX: 785-827-5949  
 www.wilsonco.com