

<b>1 LOCATION OF WATER WELL:</b> County: <u>Coffey</u>	Fraction <u>1/4 NE 1/4 NE 1/4</u>	Section Number <u>12</u>	Township Number <u>20S</u>	Range Number <u>16 E</u>
---	--------------------------------------	-----------------------------	-------------------------------	-----------------------------

Distance and direction from nearest town or city street address of well if located within city?  
5 miles So. of Waverly, Ks

<b>2 WATER WELL OWNER:</b> <u>RWD #4 Anderson Cols</u> RR#, St. Address, Box #: <u>C/O Kendall Eichman</u> <u>11748 NW 1700 Rd.</u> City, State ZIP Code: <u>Westphalia, Ks 66093</u>	<b>Global Positioning Systems</b> (decimal degrees, min. of 4 digits) Latitude: _____ Longitude: _____ Elevation: _____ Datum: _____ Data Collection Method: _____
--	---

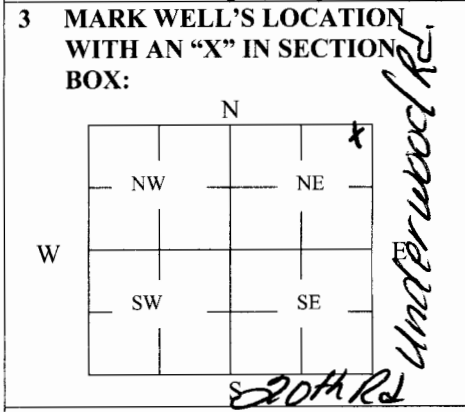

**4 DEPTH OF WELL** 240 ft.

WELL'S STATIC WATER LEVEL 135 ft. #8

WELL WAS USED AS:

1 Domestic	<u>5 Public Water Supply</u>	9 Dewatering
2 Irrigation	6 Oil Field Water Supply	10 Monitoring
3 Feedlot	7 Domestic (Lawn & Garden)	11 Injection Well
4 Industrial	8 Air Conditioning	12 Other _____

Was a chemical/bacteriological sample submitted to Department? Yes \_\_\_\_\_ No

**5 TYPE OF BLANK CASING USED:**

<input checked="" type="checkbox"/> 1 Steel	3 RMP (SR)	5 Wrought	7 Fiberglass	9 Other (Specify below)
2 PVC	4 ABS	6 Asbestos-Cement	8 Concrete Tile	_____

Blank casing diameter 8 in. Was casing pulled? Yes \_\_\_\_\_ No  If yes, how much \_\_\_\_\_

Casing height above or below land surface 12 in.

**6 GROUT PLUG MATERIAL:** 1 Neat cement 2 Cement grout 3 Bentonite 4 Other \_\_\_\_\_

Grout Plug Intervals: From 240 ft. to 150 ft., From 150 ft. to 3 ft., From \_\_\_\_\_ to \_\_\_\_\_ ft.

What is the nearest source of possible contamination:

1 Septic tank	6 Seepage pit	11 Fuel Storage	16 Other (specify below)
2 Sewer lines	7 Pit privy	12 Fertilizer storage	<u>UNKNOWN</u>
3 Watertight sewer lines	8 Sewage lagoon	13 Insecticide storage	
4 Lateral lines	9 Feedyard	14 Abandoned water well	Direction from well? _____
5 Cess pool	10 Livestock pens	15 Oil well/Gas well	How many feet? _____

FROM	TO	PLUGGING MATERIALS	FROM	TO	PLUGGING MATERIALS
<u>240</u>	<u>150</u>	<u>Bentonite Hole Plug</u>			
<u>150</u>	<u>3</u>	<u>Cement Grout</u>			

**7 CONTRACTOR'S OR LANDOWNER'S CERTIFICATION:** This water well was plugged under my jurisdiction and was completed on (mo/day/year) 12/21/2009 and this record is true to the best of my knowledge and belief. Kansas Water Well Contractor's License No. 591. This Water Well Record was completed on (mo/day/year) 1/4/2010 under the business name of K-W Oil Well Serv. Inc by (signature) [Signature]

**INSTRUCTIONS:** Use typewriter or ballpoint pen. Please press firmly and print clearly. Please fill in blanks, underline or circle the correct answers. Send top three copies to Kansas Department of Health and Environment, Bureau of Water, Geology Section, 1000 SW Jackson St., Ste. 420, Topeka, Kansas 66612-1367. Telephone: 785/296-5522. Send one to Water Well Owner and retain one for your records. Visit us at <http://www.kdheks.gov/geo/waterwells>.