

Well # 1

WATER WELL PLUGGING RECORD

Form WWC-5P

KSA 82a-1212

1 LOCATION OF WATER WELL:	Fraction <i>NE</i> <i>SW 1/4 NE 1/4 SW 1/4</i>	Section Number <i>6</i>	Township Number <i>21</i>	Range Number <i>6 E</i>
County: <i>Chase</i>				

Distance and direction from nearest town or city street address of well if located within city?

1/2 mile south of Cedar Point KS

2 WATER WELL OWNER: *Charles E Forrester*

RR#, St. Address, Box #: *413 Akron*
City, State, ZIP Code : *Augusta KS 67010*

Board of Agriculture, Division of Water Resources
Application Number:

3 MARK WELL'S LOCATION WITH AN "X" IN SECTION BOX:

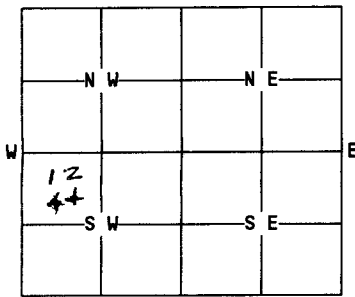

4 DEPTH OF WELL.....*28'*.....ft.

WELL'S STATIC WATER LEVEL...*18'*.....ft. *to wtr. from top of well*

WELL WAS USED AS:

- | | | |
|---|--------------------------|--------------------|
| <input checked="" type="radio"/> 1 Domestic | 5 Public Water Supply | 9 Dewatering |
| 2 Irrigation | 6 Oil Field Water Supply | 10 Monitoring Well |
| 3 Feedlot | 7 Lawn and Garden Only | 11 Injection Well |
| 4 Industrial | 8 Air Conditioning | 12 Other..... |

Was a chemical/bacteriological sample submitted to Department? Yes....No...
If yes, mo/day/yr sample was submitted.....

Water Well Disinfected: Yes...... No.....

5 TYPE OF BLANK CASING USED:

- | | | | | |
|---------|------------|-------------------|-----------------|--|
| 1 Steel | 3 RMP (SR) | 5 Wrought | 7 Fiberglass | <input checked="" type="radio"/> 9 Other (specify below) |
| 2 PVC | 4 ABS | 6 Asbestos-Cement | 8 Concrete Tile | <i>Hand Dug</i> |

Blank casing diameter.....in. Was casing pulled? Yes..... No..... If yes, how much.....
Casing height above or below land surface.....in.

6 GROUT PLUG MATERIAL: 1 Neat cement 2 Cement grout 3 Bentonite 4 Other. *Gravel, Rock & Soil*

Grout Plug Intervals: From.....ft. to.....ft., From.....ft. to.....ft., From..... to.....ft.

What is the nearest source of possible contamination:

- | | | | |
|--------------------------|--|-------------------------|--------------------------|
| 1 Septic tank | 6 Seepage pit | 11 Fuel storage | 16 Other (specify below) |
| 2 Sewer lines | 7 Pit privy | 12 Fertilizer storage | |
| 3 Watertight sewer lines | 8 Sewage lagoon | 13 Insecticide storage | |
| 4 Lateral lines | 9 Feedyard | 14 Abandoned water well | |
| 5 Cess Pool | <input checked="" type="radio"/> 10 Livestock pens | 15 Oil well/Gas well | |

Direction from well? *North*..... How many feet? *250'*.....

FROM	TO	PLUGGING MATERIALS
<i>28</i>	<i>8</i>	<i>Gravel</i>
<i>8</i>	<i>3</i>	<i>Rock + Soil</i>
<i>3</i>	<i>2 1/2</i>	<i>Bentonite</i>
<i>2 1/2</i>	<i>0</i>	<i>Soil</i>

7 CONTRACTOR'S OR LANDOWNER'S CERTIFICATION: This water well was plugged under my jurisdiction and was completed on (mo/day/year) *3/27/97*..... and this record is true to the best of my knowledge and belief. Kansas Water Well Contractor's License No. This Water Well Record was completed on (mo/day/year) under the business name of
by (signature) *Charles E. Forrester - Landowner*

INSTRUCTIONS: Use typewriter or ball point pen. Please press firmly and print clearly. Please fill in blanks, underline or circle the correct answers. Send top three copies to Kansas Department of Health and Environment, Bureau of Water, Topeka, Kansas 66620-0001. Telephone: 913/296-3565. Send one to Water Well Owner and retain one for your records.