

WATER WELL RECORD Form WWC-5

☒ Original Record ☐ Correction ☐ Change in Well Use

Division of Water
Resources App. No.

MW-7R

Well ID

1 LOCATION OF WATER WELL: County: Coffey	Fraction SE 1/4 SW 1/4 SW 1/4 SW 1/4	Section Number 28	Township Number T 22 S	Range Number R 14 E W
---	---	----------------------	---------------------------	--------------------------

2 WELL OWNER: Last Name: Dale Business: Rodgers Oil Address: 602 Main Street Address: City: Gridley State: KS ZIP: 66852	First: Rodgers	Street or Rural Address where well is located (if unknown, distance and direction from nearest town or intersection): If at owner's address, check here: <input type="checkbox"/> 2nd + main St.
--	----------------	---

3 LOCATE WELL WITH "X" IN SECTION BOX: N W E S 1 mile	4 DEPTH OF COMPLETED WELL: 19.5 ft. Depth(s) Groundwater Encountered: 1) 4.65 ft. 2) ft. 3) ft. or 4) <input type="checkbox"/> Dry Well WELL'S STATIC WATER LEVEL: ft. <input checked="" type="checkbox"/> below land surface, measured on (mo-day-yr) 8-20-2020 <input type="checkbox"/> above land surface, measured on (mo-day-yr) Pump test data: Well water was ft. after hours pumping gpm Well water was ft. after hours pumping gpm Estimated Yield: gpm Bore Hole Diameter: 8.75 in. to 19.5 ft. and in. to ft.	5 Latitude: 38.09848 (decimal degrees) Longitude: 95.88455 (decimal degrees) Horizontal Datum: <input type="checkbox"/> WGS 84 <input type="checkbox"/> NAD 83 <input type="checkbox"/> NAD 27 Source for Latitude/Longitude: <input type="checkbox"/> GPS (unit make/model:) (WAAS enabled? <input type="checkbox"/> Yes <input type="checkbox"/> No) <input checked="" type="checkbox"/> Land Survey <input type="checkbox"/> Topographic Map <input type="checkbox"/> Online Mapper:
---	--	--

7 WELL WATER TO BE USED AS: 1. Domestic: <input type="checkbox"/> Household <input type="checkbox"/> Lawn & Garden <input type="checkbox"/> Livestock 2. <input type="checkbox"/> Irrigation 3. <input type="checkbox"/> Feedlot 4. <input type="checkbox"/> Industrial	5. <input type="checkbox"/> Public Water Supply: well ID 6. <input type="checkbox"/> Dewatering: how many wells? 7. <input type="checkbox"/> Aquifer Recharge: well ID 8. <input checked="" type="checkbox"/> Monitoring: well ID MW-7R 9. Environmental Remediation: well ID <input type="checkbox"/> Air Sparge <input type="checkbox"/> Soil Vapor Extraction <input type="checkbox"/> Recovery <input type="checkbox"/> Injection	10. <input type="checkbox"/> Oil Field Water Supply: lease 11. Test Hole: well ID <input type="checkbox"/> Cased <input type="checkbox"/> Uncased <input type="checkbox"/> Geotechnical 12. Geothermal: how many bores? a) Closed Loop <input type="checkbox"/> Horizontal <input type="checkbox"/> Vertical b) Open Loop <input type="checkbox"/> Surface Discharge <input type="checkbox"/> Inj. of Water 13. <input type="checkbox"/> Other (specify):
--	---	---

Was a chemical/bacteriological sample submitted to KDHE? ☐ Yes ☒ No If yes, date sample was submitted:
Water well disinfected? ☐ Yes ☒ No

8 TYPE OF CASING USED: <input type="checkbox"/> Steel <input checked="" type="checkbox"/> PVC <input type="checkbox"/> Other Casing diameter 2 in. to 3.5 ft. Diameter in. to ft. Diameter in. to ft. Casing height above land surface 0 in. Weight lbs./ft. Wall thickness or gauge No. Sch 40 TYPE OF SCREEN OR PERFORATION MATERIAL: <input type="checkbox"/> Steel <input type="checkbox"/> Stainless Steel <input type="checkbox"/> Fiberglass <input checked="" type="checkbox"/> PVC <input type="checkbox"/> Brass <input type="checkbox"/> Galvanized Steel <input type="checkbox"/> Concrete tile <input type="checkbox"/> None used (open hole) <input type="checkbox"/> Other (Specify) SCREEN OR PERFORATION OPENINGS ARE: <input type="checkbox"/> Continuous Slot <input checked="" type="checkbox"/> Mill Slot <input type="checkbox"/> Gauze Wrapped <input type="checkbox"/> Torch Cut <input type="checkbox"/> Drilled Holes <input type="checkbox"/> Other (Specify) <input type="checkbox"/> Louvered Shutter <input type="checkbox"/> Key Punched <input type="checkbox"/> Wire Wrapped <input type="checkbox"/> Saw Cut <input type="checkbox"/> None (Open Hole) SCREEN-PERFORATED INTERVALS: From 3.5 ft. to 19.5 ft. From ft. to ft. From ft. to ft. GRAVEL PACK INTERVALS: From 1.5 ft. to 19.5 ft. From ft. to ft. From ft. to ft.	CASING JOINTS: <input type="checkbox"/> Glued <input type="checkbox"/> Clamped <input type="checkbox"/> Welded <input checked="" type="checkbox"/> Threaded
--	---

9 GROUT MATERIAL: <input type="checkbox"/> Neat cement <input type="checkbox"/> Cement grout <input checked="" type="checkbox"/> Bentonite <input checked="" type="checkbox"/> Other Cement pad Grout Intervals: From 0 ft. to 1 ft. From 1 ft. to 1.5 ft. From ft. to ft. Nearest source of possible contamination: <input type="checkbox"/> Septic Tank <input type="checkbox"/> Lateral Lines <input type="checkbox"/> Pit Privy <input type="checkbox"/> Livestock Pens <input type="checkbox"/> Insecticide Storage <input type="checkbox"/> Sewer Lines <input type="checkbox"/> Cess Pool <input type="checkbox"/> Sewage Lagoon <input type="checkbox"/> Fuel Storage <input type="checkbox"/> Abandoned Water Well <input type="checkbox"/> Watertight Sewer Lines <input type="checkbox"/> Seepage Pit <input type="checkbox"/> Feedyard <input type="checkbox"/> Fertilizer Storage <input type="checkbox"/> Oil Well/Gas Well <input checked="" type="checkbox"/> Other (Specify) Contaminated Site Direction from well? 0 Distance from well? 0 ft.

10 FROM	TO	LITHOLOGIC LOG	FROM	TO	LITHO. LOG (cont.) or PLUGGING INTERVALS
0	2.5	Clay, dark brown, hard, moist			
2.5	5	Sand, brown, coarse, moist			
5	10	Sand, brown, coarse, moist			
10	15	brown, very coarse, moist			
15	19.5	Sand, coarse, wet			
Notes: Repaired for correction 11/2/20					

11 CONTRACTOR'S OR LANDOWNER'S CERTIFICATION: This water well was ☒ constructed, ☐ reconstructed, or ☐ plugged under my jurisdiction and was completed on (mo-day-year) 8-20-20 and this record is true to the best of my knowledge and belief.
Kansas Water Well Contractor's License No. 604 This Water Well Record was completed on (mo-day-year) 9/27/2020..
under the business name of Environmental Priority Service, Inc. Signature P. H. M. T.

Mail 1 white copy along with a fee of \$5.00 for each constructed well to: Kansas Department of Health and Environment, Bureau of Water, GWTS Section,
1000 SW Jackson St., Suite 420, Topeka, Kansas 66612-1367. Mail one to Water Well Owner and retain one for your records. Telephone 785-296-5524.
Visit us at <http://www.kdheks.gov/waterwell/index.html> KSA 82a-1212 Revised 7/10/2015

AW 13
207 WEST
207 NORTH
137 NORTH

REMEDIAL SITE SURVEY RODGERS OIL COMPANY City of Ordley, Coffey County, Kansas

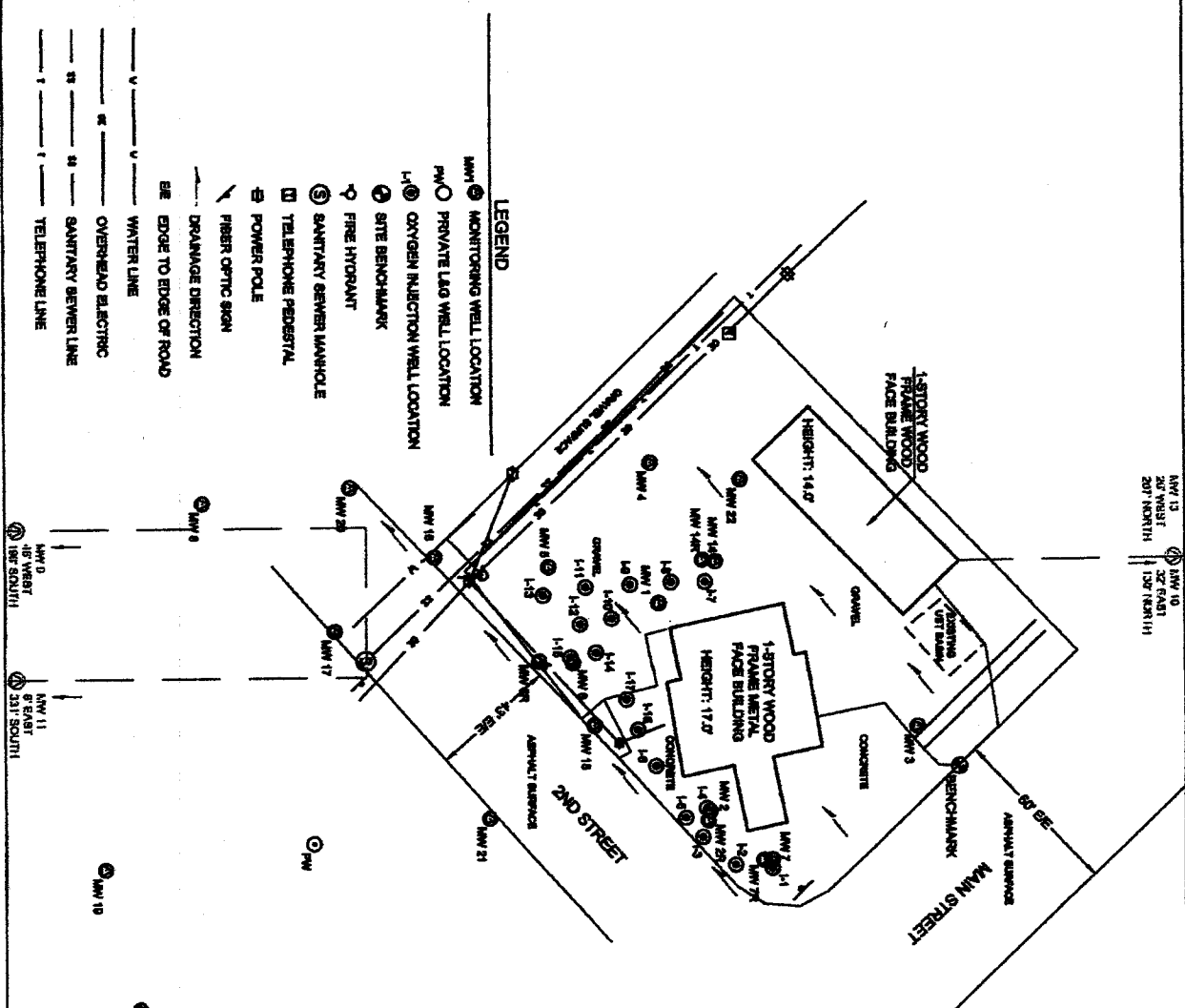

Point	North Coordinates	East Coordinates	Distance From SE Cor. Sec. 28	Elev. Top of Rim or PVC Pipe	Elev. Top of PVC Pipe	Latitude	Longitude
SE Cor. Sec. 28, T28S, R14E	10000	10000					
BM 1	10000.00	10000.00	138.43	5074.30	1140.28	34.08333	94.58333
BM 2	10000.00	10000.00	138.43	5074.30	1140.28	34.08333	94.58333
BM 3	10000.00	10000.00	138.43	5074.30	1140.28	34.08333	94.58333
BM 4	10000.00	10000.00	138.43	5074.30	1140.28	34.08333	94.58333
BM 5	10000.00	10000.00	138.43	5074.30	1140.28	34.08333	94.58333
BM 6	10000.00	10000.00	138.43	5074.30	1140.28	34.08333	94.58333
BM 7	10000.00	10000.00	138.43	5074.30	1140.28	34.08333	94.58333
BM 8	10000.00	10000.00	138.43	5074.30	1140.28	34.08333	94.58333
BM 9	10000.00	10000.00	138.43	5074.30	1140.28	34.08333	94.58333
BM 10	10000.00	10000.00	138.43	5074.30	1140.28	34.08333	94.58333
BM 11	10000.00	10000.00	138.43	5074.30	1140.28	34.08333	94.58333
BM 12	10000.00	10000.00	138.43	5074.30	1140.28	34.08333	94.58333
BM 13	10000.00	10000.00	138.43	5074.30	1140.28	34.08333	94.58333
BM 14	10000.00	10000.00	138.43	5074.30	1140.28	34.08333	94.58333
BM 15	10000.00	10000.00	138.43	5074.30	1140.28	34.08333	94.58333
BM 16	10000.00	10000.00	138.43	5074.30	1140.28	34.08333	94.58333
BM 17	10000.00	10000.00	138.43	5074.30	1140.28	34.08333	94.58333
BM 18	10000.00	10000.00	138.43	5074.30	1140.28	34.08333	94.58333
BM 19	10000.00	10000.00	138.43	5074.30	1140.28	34.08333	94.58333
BM 20	10000.00	10000.00	138.43	5074.30	1140.28	34.08333	94.58333
BM 21	10000.00	10000.00	138.43	5074.30	1140.28	34.08333	94.58333
BM 22	10000.00	10000.00	138.43	5074.30	1140.28	34.08333	94.58333
BM 23	10000.00	10000.00	138.43	5074.30	1140.28	34.08333	94.58333
BM 24	10000.00	10000.00	138.43	5074.30	1140.28	34.08333	94.58333
BM 25	10000.00	10000.00	138.43	5074.30	1140.28	34.08333	94.58333
BM 26	10000.00	10000.00	138.43	5074.30	1140.28	34.08333	94.58333
BM 27	10000.00	10000.00	138.43	5074.30	1140.28	34.08333	94.58333
BM 28	10000.00	10000.00	138.43	5074.30	1140.28	34.08333	94.58333
BM 29	10000.00	10000.00	138.43	5074.30	1140.28	34.08333	94.58333
BM 30	10000.00	10000.00	138.43	5074.30	1140.28	34.08333	94.58333
BM 31	10000.00	10000.00	138.43	5074.30	1140.28	34.08333	94.58333
BM 32	10000.00	10000.00	138.43	5074.30	1140.28	34.08333	94.58333
BM 33	10000.00	10000.00	138.43	5074.30	1140.28	34.08333	94.58333
BM 34	10000.00	10000.00	138.43	5074.30	1140.28	34.08333	94.58333
BM 35	10000.00	10000.00	138.43	5074.30	1140.28	34.08333	94.58333
BM 36	10000.00	10000.00	138.43	5074.30	1140.28	34.08333	94.58333
BM 37	10000.00	10000.00	138.43	5074.30	1140.28	34.08333	94.58333
BM 38	10000.00	10000.00	138.43	5074.30	1140.28	34.08333	94.58333
BM 39	10000.00	10000.00	138.43	5074.30	1140.28	34.08333	94.58333
BM 40	10000.00	10000.00	138.43	5074.30	1140.28	34.08333	94.58333
BM 41	10000.00	10000.00	138.43	5074.30	1140.28	34.08333	94.58333
BM 42	10000.00	10000.00	138.43	5074.30	1140.28	34.08333	94.58333
BM 43	10000.00	10000.00	138.43	5074.30	1140.28	34.08333	94.58333
BM 44	10000.00	10000.00	138.43	5074.30	1140.28	34.08333	94.58333
BM 45	10000.00	10000.00	138.43	5074.30	1140.28	34.08333	94.58333
BM 46	10000.00	10000.00	138.43	5074.30	1140.28	34.08333	94.58333
BM 47	10000.00	10000.00	138.43	5074.30	1140.28	34.08333	94.58333
BM 48	10000.00	10000.00	138.43	5074.30	1140.28	34.08333	94.58333
BM 49	10000.00	10000.00	138.43	5074.30	1140.28	34.08333	94.58333
BM 50	10000.00	10000.00	138.43	5074.30	1140.28	34.08333	94.58333
BM 51	10000.00	10000.00	138.43	5074.30	1140.28	34.08333	94.58333
BM 52	10000.00	10000.00	138.43	5074.30	1140.28	34.08333	94.58333
BM 53	10000.00	10000.00	138.43	5074.30	1140.28	34.08333	94.58333
BM 54	10000.00	10000.00	138.43	5074.30	1140.28	34.08333	94.58333
BM 55	10000.00	10000.00	138.43	5074.30	1140.28	34.08333	94.58333
BM 56	10000.00	10000.00	138.43	5074.30	1140.28	34.08333	94.58333
BM 57	10000.00	10000.00	138.43	5074.30	1140.28	34.08333	94.58333
BM 58	10000.00	10000.00	138.43	5074.30	1140.28	34.08333	94.58333
BM 59	10000.00	10000.00	138.43	5074.30	1140.28	34.08333	94.58333
BM 60	10000.00	10000.00	138.43	5074.30	1140.28	34.08333	94.58333
BM 61	10000.00	10000.00	138.43	5074.30	1140.28	34.08333	94.58333
BM 62	10000.00	10000.00	138.43	5074.30	1140.28	34.08333	94.58333
BM 63	10000.00	10000.00	138.43	5074.30	1140.28	34.08333	94.58333
BM 64	10000.00	10000.00	138.43	5074.30	1140.28	34.08333	94.58333
BM 65	10000.00	10000.00	138.43	5074.30	1140.28	34.08333	94.58333
BM 66	10000.00	10000.00	138.43	5074.30	1140.28	34.08333	94.58333
BM 67	10000.00	10000.00	138.43	5074.30	1140.28	34.08333	94.58333
BM 68	10000.00	10000.00	138.43	5074.30	1140.28	34.08333	94.58333
BM 69	10000.00	10000.00	138.43	5074.30	1140.28	34.08333	94.58333
BM 70	10000.00	10000.00	138.43	5074.30	1140.28	34.08333	94.58333
BM 71	10000.00	10000.00	138.43	5074.30	1140.28	34.08333	94.58333
BM 72	10000.00	10000.00	138.43	5074.30	1140.28	34.08333	94.58333
BM 73	10000.00	10000.00	138.43	5074.30	1140.28	34.08333	94.58333
BM 74	10000.00	10000.00	138.43	5074.30	1140.28	34.08333	94.58333
BM 75	10000.00	10000.00	138.43	5074.30	1140.28	34.08333	94.58333
BM 76	10000.00	10000.00	138.43	5074.30	1140.28	34.08333	94.58333
BM 77	10000.00	10000.00	138.43	5074.30	1140.28	34.08333	94.58333
BM 78	10000.00	10000.00	138.43	5074.30	1140.28	34.08333	94.58333
BM 79	10000.00	10000.00	138.43	5074.30	1140.28	34.08333	94.58333
BM 80	10000.00	10000.00	138.43	5074.30	1140.28	34.08333	94.58333
BM 81	10000.00	10000.00	138.43	5074.30	1140.28	34.08333	94.58333
BM 82	10000.00	10000.00	138.43	5074.30	1140.28	34.08333	94.58333
BM 83	10000.00	10000.00	138.43	5074.30	1140.28	34.08333	94.58333
BM 84	10000.00	10000.00	138.43	5074.30	1140.28	34.08333	94.58333
BM 85	10000.00	10000.00	138.43	5074.30	1140.28	34.08333	94.58333
BM 86	10000.00	10000.00	138.43	5074.30	1140.28	34.08333	94.58333
BM 87	10000.00	10000.00	138.43	5074.30	1140.28	34.08333	94.58333
BM 88	10000.00	10000.00	138.43	5074.30	1140.28	34.08333	94.58333
BM 89	10000.00	10000.00	138.43	5074.30	1140.28	34.08333	94.58333
BM 90	10000.00	10000.00	138.43	5074.30	1140.28	34.08333	94.58333
BM 91	10000.00	10000.00	138.43	5074.30	1140.28	34.08333	94.58333
BM 92	10000.00	10000.00	138.43	5074.30	1140.28	34.08333	94.58333
BM 93	10000.00	10000.00	138.43	5074.30	1140.28	34.08333	94.58333
BM 94	10000.00	10000.00	138.43	5074.30	1140.28	34.08333	94.58333
BM 95	10000.00	10000.00	138.43	5074.30	1140.28	34.08333	94.58333
BM 96	10000.00	10000.00	138.43	5074.30	1140.28	34.08333	94.58333
BM 97	10000.00	10000.00	138.43	5074.30	1140.28	34.08333	94.58333
BM 98	10000.00	10000.00	138.43	5074.30	1140.28	34.08333	94.58333
BM 99	10000.00	10000.00	138.43	5074.30	1140.28	34.08333	94.58333
BM 100	10000.00	10000.00	138.43	5074.30	1140.28	34.08333	94.58333

LS-783
T.M. SHAPE
PRESIDENT
LAND SURVEYOR

SMH CONSULTANTS

SCALE: 1"=40'

0 20 40

www.smhconsultants.com

Manhattan, KS - HQ P: (785) 778-0641 • Dodge City, KS P: (920) 285-1882
Overland Park, KS P: (913) 444-8616 • Colorado Springs, CO P: (719) 428-8877
Drews ByDMA Project #2008AN1240 DD #119 TDS #82

N:\KDHE Contracts\ENVIRONMENTAL SVCS CONTRACT 41578\PROJECTS - UST T&M\27216354.01 - Rodgers Oil, Gridley - SRP\AutoCAD\20200508\Rodgers Oil.dwg May 15, 2020 - 1:50pm Layout Name: D4 By: 4470daw

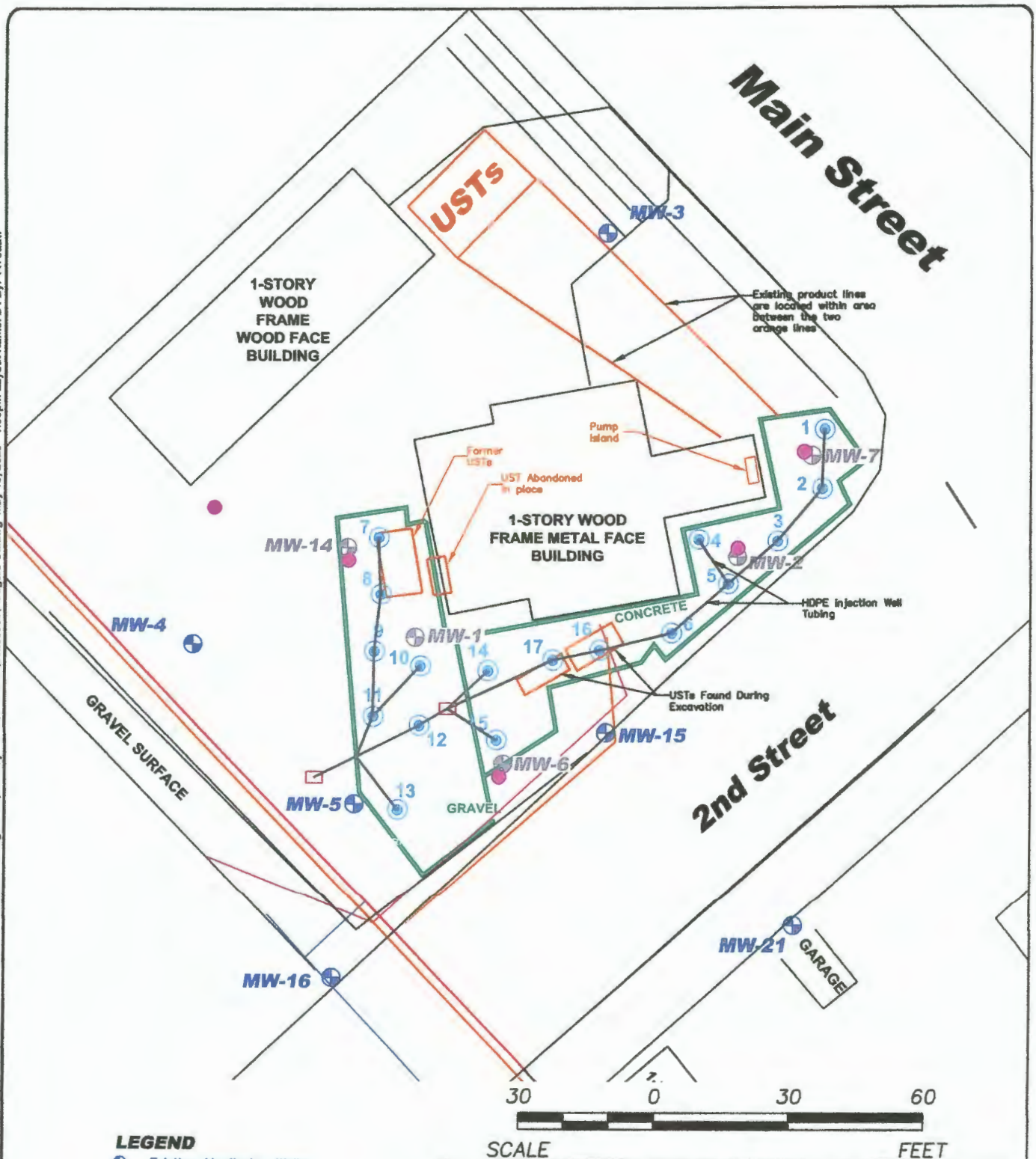

LEGEND

- Existing Monitoring Wells
- Plugged Monitoring Wells
- Oxygen Injection Well
- Tubing Junction Box
- Extents of Excavation
- Planned Replacement Monitoring Wells

SCALE

FEET

SCS ENGINEERS

8575 W. 110th St, Ste. 100
Overland Park, Kansas 66210
PH. (913) 681-0030 FAX. (913) 681-0012

FIGURE 1.4

**PLANNED REPLACEMENT MONITORING WELLS
RODGERS OIL COMPANY
SECOND AND MAIN, GRIDLEY, KANSAS**

CHK. BY: JDJ	DWN. BY: DAW	DSN. BY: DAW	PROJ. NO. 27216354.00
PROJ. MGR: SLM	DATE: 5/15/20	CADD FILE: RODGERS OIL.dwg	DRAWING NO. 1.4