

WATER WELL RECORD Form WWC-5

Original Record Correction Change in Well Use

Division of Water Resources App. No.

Well ID

AS7

1 LOCATION OF WATER WELL: County: Marion	Fraction NE ¼ NE ¼ NE ¼ NW ¼	Section Number 4	Township Number T 22 S	Range Number R 3 E
---	--	----------------------------	----------------------------------	------------------------------

2 WELL OWNER: Last Name: First: Business: Kansas Dept. of Health & Environment Address: Bureau of Environmental Remediation Address: 1000 SW Jackson St., Suite 410 City: Topeka State: KS ZIP: 66612	Street or Rural Address where well is located (if unknown, distance and direction from nearest town or intersection): If at owner's address, check here: <input type="checkbox"/> 911 N. Walnut St., Peabody
---	--

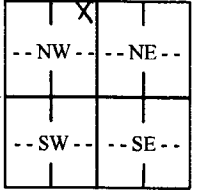
3 LOCATE WELL WITH "X" IN SECTION BOX: N  W E S 1 mile	4 DEPTH OF COMPLETED WELL: 32 ft. Depth(s) Groundwater Encountered: 1) 20 ft. 2) ft. 3) ft., or 4) <input type="checkbox"/> Dry Well WELL'S STATIC WATER LEVEL: ft. <input type="checkbox"/> below land surface, measured on (mo-day-yr)..... <input type="checkbox"/> above land surface, measured on (mo-day-yr)..... Pump test data: Well water was ft. after..... hours pumping gpm Well water was ft. after..... hours pumping gpm Estimated Yield: gpm Bore Hole Diameter: 8 in. to 32 ft. and in. to ft.	5 Latitude: 38.17441 (decimal degrees) Longitude: -97.10709 (decimal degrees) Horizontal Datum: <input type="checkbox"/> WGS 84 <input checked="" type="checkbox"/> NAD 83 <input type="checkbox"/> NAD 27 Source for Latitude/Longitude: <input type="checkbox"/> GPS (unit make/model: Spectra Precision Epp) (WAAS enabled? <input type="checkbox"/> Yes <input checked="" type="checkbox"/> No) <input type="checkbox"/> Land Survey <input type="checkbox"/> Topographic Map <input type="checkbox"/> Online Mapper:
		6 Elevation: 1390.47 ft. <input checked="" type="checkbox"/> Ground Level <input type="checkbox"/> TOC Source: <input checked="" type="checkbox"/> Land Survey <input type="checkbox"/> GPS <input type="checkbox"/> Topographic Map <input type="checkbox"/> Other

7 WELL WATER TO BE USED AS:

1. Domestic: <input type="checkbox"/> Household <input type="checkbox"/> Lawn & Garden <input type="checkbox"/> Livestock	5. <input type="checkbox"/> Public Water Supply: well ID	10. <input type="checkbox"/> Oil Field Water Supply: lease
2. <input type="checkbox"/> Irrigation	6. <input type="checkbox"/> Dewatering: how many wells?	11. Test Hole: well ID
3. <input type="checkbox"/> Feedlot	7. <input type="checkbox"/> Aquifer Recharge: well ID	<input type="checkbox"/> Cased <input type="checkbox"/> Uncased <input type="checkbox"/> Geotechnical
4. <input type="checkbox"/> Industrial	8. <input type="checkbox"/> Monitoring: well ID	12. Geothermal: how many bores?
	9. Environmental Remediation: well ID AS7 <input checked="" type="checkbox"/> Air Sparge <input type="checkbox"/> Soil Vapor Extraction <input type="checkbox"/> Recovery <input type="checkbox"/> Injection	a) Closed Loop <input type="checkbox"/> Horizontal <input type="checkbox"/> Vertical b) Open Loop <input type="checkbox"/> Surface Discharge <input type="checkbox"/> Inj. of Water
		13. <input type="checkbox"/> Other (specify):

Was a chemical/bacteriological sample submitted to KDHE? Yes No If yes, date sample was submitted:

Water well disinfected? Yes No

8 TYPE OF CASING USED: Steel PVC Other CASING JOINTS: Glued Clamped Welded Threaded

Casing diameter **2** in. to **30** ft., Diameter in. to ft., Diameter in. to ft.
Casing height above land surface **12.48** in. Weight lbs./ft. Wall thickness or gauge No. **Sch. 40**.....

TYPE OF SCREEN OR PERFORATION MATERIAL:
 Steel Stainless Steel Fiberglass PVC Other (Specify)

Brass Galvanized Steel Concrete tile None used (open hole)

SCREEN OR PERFORATION OPENINGS ARE:
 Continuous Slot Mill Slot Gauze Wrapped Torch Cut Drilled Holes Other (Specify)

Louvered Shutter Key Punched Wire Wrapped Saw Cut None (Open Hole)

SCREEN-PERFORATED INTERVALS: From **30** ft. to **32** ft., From ft. to ft., From ft. to ft.

GRAVEL PACK INTERVALS: From **15** ft. to **32** ft., From ft. to ft., From ft. to ft.

9 GROUT MATERIAL: Neat cement Cement grout Bentonite Other

Grout Intervals: From **3** ft. to **15** ft., From ft. to ft., From ft. to ft.

Nearest source of possible contamination:
 Septic Tank Lateral Lines Pit Privy Livestock Pens Insecticide Storage
 Sewer Lines Cess Pool Sewage Lagoon Fuel Storage Abandoned Water Well
 Watertight Sewer Lines Seepage Pit Feedyard Fertilizer Storage Oil Well/Gas Well
 Other (Specify)

Direction from well? Distance from well? ft.

10 FROM	TO	LITHOLOGIC LOG	FROM	TO	LITHO. LOG (cont.) or PLUGGING INTERVALS
0	0.5	Limestone Rock Fill			
0.5	6	Clay, silty, Brown			KDHE Project
6	9	Sand, vf-m, Brown			
9	10	Clay, sandy, Dark Brown			U5-057-13295
10	14	Sand, vf-m, Brown			U5-057-13451
14	17	Sand, sl. clayey, Dark Brown			
17	20	Clay, silty, sandy, Gray			Notes:
20	26	Clay, sandy, Gray			
26	32	Clay, silty, Yellow Brown			

11 CONTRACTOR'S OR LANDOWNER'S CERTIFICATION: This water well was constructed, reconstructed, or plugged under my jurisdiction and was completed on (mo-day-year) **10/8/2019**..... and this record is true to the best of my knowledge and belief. Kansas Water Well Contractor's License No. **527**..... This Water Well Record was completed on (mo-day-year) **3/20/2020**..... under the business name of **GeoCore, LLC**..... Signature *[Signature]*

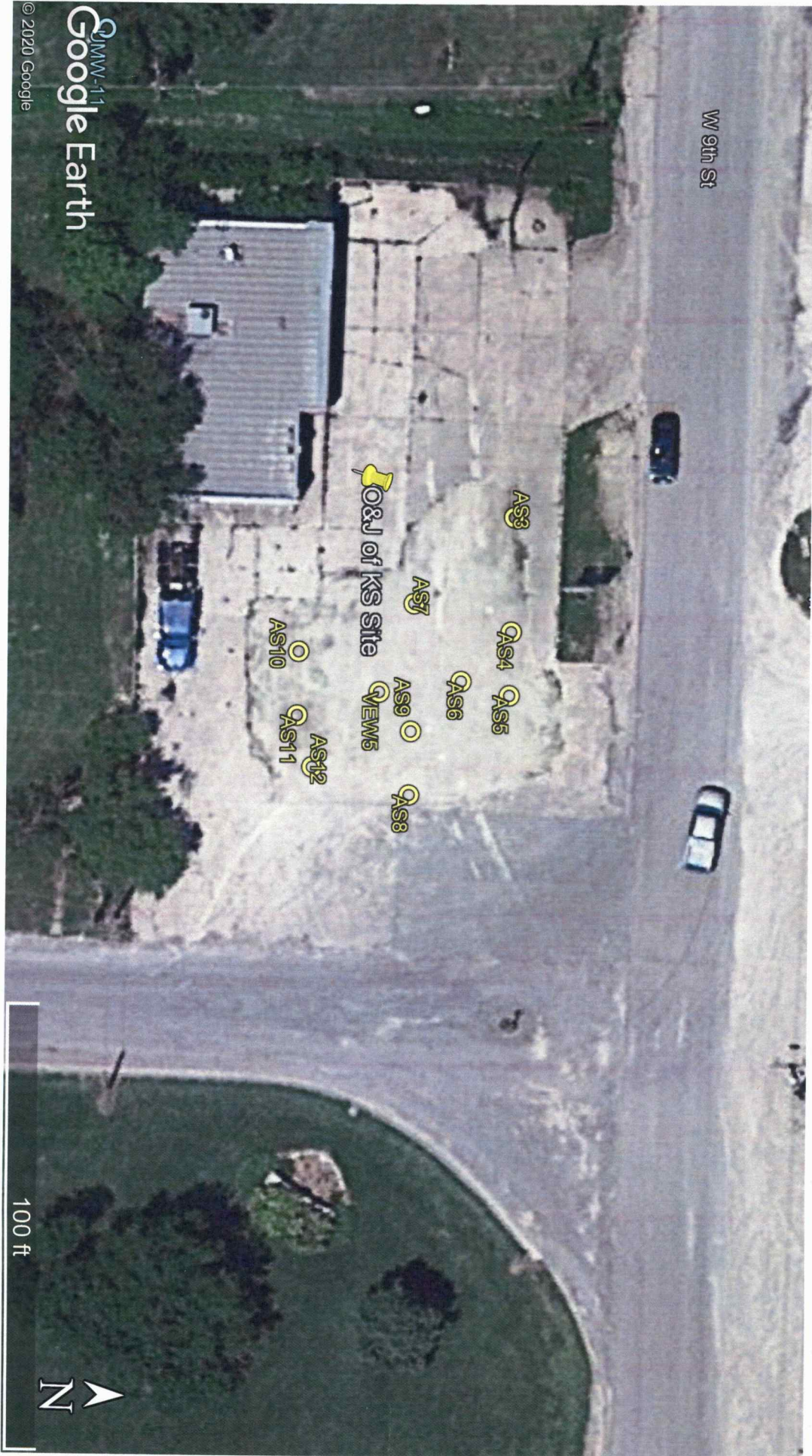

© 2020 Google
 Google Earth

O & J of Kansas, 911 N. Walnut St., Peabody, Kansas – KDHE Project Codes: U5-057-13295 and U5-057-13451

GPS Coordinates:

AS3: 38.17447, -97.10716
 AS4: 38.17447, -97.10707
 AS5: 38.17447, -97.10702
 AS6: 38.17444, -97.10703
 AS7: 38.17441, -97.10709

AS8: 38.17441, -97.10694
 AS9: 38.17441, -97.10699
 AS10: 38.17434, -97.10705
 AS11: 38.17434, -97.10700
 AS12: 38.17435, -97.10696

QEW5: 38.17439, -97.10702

4-T22-R3E
 Wyanon