

County: Greenwood Fraction: NW, NW, NW, NW Sec. 4 T. 25 S R. 13 E

CORRECTION(S) to WATER WELL COMPLETION RECORD Form WWC-5 (to rectify lacking or incorrect information)

Owner: Ron Boon livestock well

If location corrected, was listed as:

Location changed to:

Section-Township-Range: 25-4S-13E

4-25S-13E

Fraction (¼ calls): _____

Other changes: Initial statements: Well owner address not provided. Tops of perfs in steel & PVC casings in written note reported as 30 ft - contrary to WWC-5. Source of lat/long coordinates not provided.

Changed to: 2685 140th St, Toronto, KS. Tops of perfs in both steel & PVC casings is 20 ft.

Used Google Earth (WGS84).

Comments: _____

Verification method: Confirmed information and corrections with WW Contractor.

Initials: PKC Date: 11/22/2021

Submitted by: ☐ Kansas Geological Survey, Data Resources Library, 1930 Constant Ave., Lawrence, KS 66047-3724

☒ Kansas Dept. of Health & Environment, Bureau of Water, 1000 SW Jackson, Suite 420, Topeka, KS 66612-1367

WATER WELL RECORD Form WWC-5

☒ Original Record ☐ Correction ☐ Change in Well Use

Division of Water
Resources App. No.

Well ID

1 LOCATION OF WATER WELL:

County: Greenwood

Fraction

NW 1/4 NW 1/4 NW 1/4 NW 1/4

Section Number

25

Township Number

T 4 S

Range Number

R 13 E ☒ E ☐ W

2 WELL OWNER: Last Name: Boon

First: Ron

Street or Rural Address where well is located (if unknown, distance and direction from nearest town or intersection): If at owner's address, check here: ☐
Intersection of township RD 264 and RD 246, South side of 264

Business:

Address:

Address:

City:

State:

ZIP:

3 LOCATE WELL WITH "X" IN SECTION BOX:

N

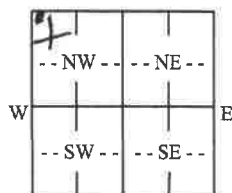

W

E

S

1 mile

4 DEPTH OF COMPLETED WELL: 50 ft.

Depth(s) Groundwater Encountered: 1) 17 ft.

2) 32 ft. 3) ft. or 4) ☐ Dry Well

WELL'S STATIC WATER LEVEL: 11 ft.

☒ below land surface, measured on (mo-day-yr).....

☐ above land surface, measured on (mo-day-yr).....

Pump test data: Well water was ft.

after hours pumping gpm

Well water was ft.

after hours pumping gpm

Estimated Yield: 50 gpm

Bore Hole Diameter: 15 in. to 37 ft. and

8 in. to 50 ft.

5 Latitude: 37° 54' 32" N (decimal degrees)

Longitude: 95° 59' 41" W 290 (decimal degrees)

Horizontal Datum: ☒ WGS 84 ☐ NAD 83 ☐ NAD 27

Source for Latitude/Longitude:

☐ GPS (unit make/model:)

(WAAS enabled? ☐ Yes ☐ No)

☐ Land Survey ☐ Topographic Map

☐ Online Mapper:

6 Elevation: ft. ☐ Ground Level ☐ TOC

Source: ☐ Land Survey ☐ GPS ☐ Topographic Map

☐ Other

7 WELL WATER TO BE USED AS:

1. Domestic:

☐ Household

☐ Lawn & Garden

☒ Livestock

2. ☐ Irrigation

3. ☐ Feedlot

4. ☐ Industrial

5. ☐ Public Water Supply: well ID

6. ☐ Dewatering: how many wells?

7. ☐ Aquifer Recharge: well ID

8. ☐ Monitoring: well ID

9. Environmental Remediation: well ID

☐ Air Sparge ☐ Soil Vapor Extraction

☐ Recovery ☐ Injection

10. ☐ Oil Field Water Supply: lease

11. Test Hole: well ID

☐ Cased ☐ Uncased ☐ Geotechnical

12. Geothermal: how many bores?

a) Closed Loop ☐ Horizontal ☐ Vertical

b) Open Loop ☐ Surface Discharge ☐ Inj. of Water

13. ☐ Other (specify):

Was a chemical/bacteriological sample submitted to KDHE? ☐ Yes ☒ No If yes, date sample was submitted:

Water well disinfected? ☐ Yes ☒ No

8 TYPE OF CASING USED: ☒ Steel ☒ PVC ☐ Other

Casing diameter 8 7/8 in. to 37 ft., Diameter 5 in. to 50 ft., Diameter in. to ft.

Casing height above land surface 18 in. Weight lbs./ft. Wall thickness or gauge No. 50221

TYPE OF SCREEN OR PERFORATION MATERIAL:

☐ Steel

☐ Stainless Steel

☐ Fiberglass

☐ PVC

☐ Other (Specify)

☐ Brass

☐ Galvanized Steel

☐ Concrete tile

☐ None used (open hole)

SCREEN OR PERFORATION OPENINGS ARE:

☐ Continuous Slot

☐ Mill Slot

☐ Gauze Wrapped

☒ Torch Cut

☐ Drilled Holes

☐ Other (Specify)

☐ Louvered Shutter

☐ Key Punched

☐ Wire Wrapped

☒ Saw Cut

☐ None (Open Hole)

SCREEN-PERFORATED INTERVALS: From 20 ft. to 37 ft., From 20 ft. to 50 ft., From ft. to ft.

GRAVEL PACK INTERVALS: From 50 ft. to 20 ft., From ft. to ft., From ft. to ft.

9 GROUT MATERIAL: ☐ Neat cement ☐ Cement grout ☒ Bentonite ☐ Other

Grout Intervals: From 20 ft. to Surface, From ft. to ft., From ft. to ft.

Nearest source of possible contamination:

☐ Septic Tank

☐ Lateral Lines

☐ Pit Privy

☐ Livestock Pens

☐ Insecticide Storage

☐ Sewer Lines

☐ Cess Pool

☐ Sewage Lagoon

☐ Fuel Storage

☐ Abandoned Water Well

☐ Watertight Sewer Lines

☐ Seepage Pit

☐ Feedyard

☐ Fertilizer Storage

☐ Oil Well/Gas Well

☐ Other (Specify)

Direction from well? Distance from well? ft.

10 FROM TO LITHOLOGIC LOG FROM TO LITHO. LOG (cont.) or PLUGGING INTERVALS

0	32	clay			
32	37	river gravel			
37	42	lime			
42	50	shale			

Notes:

11 CONTRACTOR'S OR LANDOWNER'S CERTIFICATION: This water well was ☒ constructed, ☐ reconstructed, or ☐ plugged under my jurisdiction and was completed on (mo-day-year) 9/11/21 and this record is true to the best of my knowledge and belief. Kansas Water Well Contractor's License No. 975 This Water Well Record was completed on (mo-day-year) 9/11/21 under the business name of Feiler Water Well Drilling Signature: [Signature]

Mail 1 white copy along with a fee of \$5.00 for each constructed well to: Kansas Department of Health and Environment, Bureau of Water, GWTS Section,

1000 SW Jackson St., Suite 420, Topeka, Kansas 66612-1367. Mail one to Water Well Owner and retain one for your records. Telephone 785-296-5524.

Visit us at <http://www.kdheks.gov/waterwell/index.html>

KSA 82a-1212

Revised 7/10/2015