

USE TYPEWRITER OR BALL POINT PEN-PRESS FIRMLY, PRINT CLEARLY.

WATER WELL RECORD
KSA 82a-1201-1215

Kansas Department of Health and Environment-Division of Environment (Water well Contractors) Topeka, Kansas 66620

1. Location of well:	County SEDGWICK	Fraction SW 1/4 NE 1/4 SW 1/4	Section number 26	Township number T 25 S R 2E E/W	Range number
2. Distance and direction from nearest town or city: Street address of well location if in city: 8808 North 127th St. E. Valley Center, Kansas			3. Owner of well: Kansas Industrial Environ. Serv., Inc. R.R. or street: P.O. Box 745 City, state, zip code: Valley Center, Kansas		
4. Locate with "X" in section below: Sketch map: MW#C			6. Bore hole dia. <u>11</u> in. Completion date <u>9-21-78</u> Well depth <u>30</u> ft.		
			7. <input checked="" type="checkbox"/> Cable tool <input checked="" type="checkbox"/> Rotary <input type="checkbox"/> Driven <input type="checkbox"/> Dug <input type="checkbox"/> Hollow rod <input type="checkbox"/> Jetted <input type="checkbox"/> Bored <input type="checkbox"/> Reverse rotary		
			8. Use: <input type="checkbox"/> Domestic <input type="checkbox"/> Public supply <input type="checkbox"/> Industry <input type="checkbox"/> Irrigation <input type="checkbox"/> Air conditioning <input type="checkbox"/> Stock <input type="checkbox"/> Lawn <input type="checkbox"/> Oil field water <input checked="" type="checkbox"/> Other		
5. Type and color of material			9. Casing: Material _____ Height: Above or below _____ Threaded _____ Welded _____ Surface <u>18</u> in. RMP _____ PVC <input checked="" type="checkbox"/> Weight <u>2.28</u> lbs./ft. Dia. <u>5</u> in. to <u>30</u> ft. depth Wall thickness: inches or _____ Dia. _____ in. to _____ ft. depth gage No. <u>.214</u>		
			10. Screen: Manufacturer's name _____ <u>PVC NSF 160 PSI</u> Type <u>PVC 160 PSI</u> Dia. <u>5"</u> Slot/spacing <u>.06</u> Length <u>10'</u> Set between <u>20</u> ft. and <u>30</u> ft. _____ ft. and _____ ft. Gravel pack? <input checked="" type="checkbox"/> Yes Size range of material <u>1/4-1/8"</u>		
			11. Static water level: <u>19.5'</u> mo./day/yr. 17.5 ft. below land surface Date <u>3-21-79</u>		
			12. Pumping level below land surfaces: _____ ft. after _____ hrs. pumping _____ g.p.m. _____ ft. after _____ hrs. pumping _____ g.p.m. Estimated maximum yield _____ g.p.m.		
			13. Water sample submitted: _____ mo./day/yr. Yes _____ No _____ Date _____		
			14. Well head completion: <u>18 capped see # 19</u> <input type="checkbox"/> Pitless adapter _____ Inches above grade		
			15. Well grouted? <input checked="" type="checkbox"/> Yes With: _____ Neat cement _____ Bentonite <input checked="" type="checkbox"/> Concrete Depth: From <u>0</u> ft. to <u>10</u> ft.		
			16. Nearest source of possible contamination: <u>See Map</u> ft. _____ Direction _____ Type _____ Well disinfected upon completion? <input type="checkbox"/> Yes <input type="checkbox"/> No		
			17. Pump: <input checked="" type="checkbox"/> Not installed Manufacturer's name _____ Model number _____ HP _____ Volts _____ Length of drop pipe _____ ft. capacity _____ g.p.m. Type: <input type="checkbox"/> Submersible <input type="checkbox"/> Turbine <input type="checkbox"/> Jet <input type="checkbox"/> Reciprocating <input type="checkbox"/> Centrifugal <input type="checkbox"/> Other		
			(Use a second sheet if needed)		
18. Elevation:		19. Remarks: See attached Map From #8 above - Monitor well From #14 above - well head capped with 5" I.P.S. cap.			
Topography: <input type="checkbox"/> Hill <input type="checkbox"/> Slope <input type="checkbox"/> Upland <input type="checkbox"/> Valley		20. Water well contractor's certification: This well was drilled under my jurisdiction and this report is true to the best of my knowledge and belief. Harp Well & Pump 236 Business name _____ License No. _____ Address Wichita, Kansas Signed <u>M. Arnold</u> Date <u>3-14-79</u> Authorized representative			

Forward the white, blue and pink copies to the Department of Health and Environment

Form WWC-5

MW #1 - 48'	MW #2 - 31'	MCP#3 - 45'	MW #4 - 40'	MW #5 - 30'	MW #6 - 35'	MW #7 - 30'	MW #A	MW #B	MW #D	MCP-MONITOR CONTROL POINT	SEE ATTACHED LOGS	HARP WELL & PUMP SERVICE, INC.
-------------	-------------	-------------	-------------	-------------	-------------	-------------	-------	-------	-------	---------------------------	-------------------	--------------------------------

THE NORTH 1/2 OF THE SW 1/4 OF SEC. 26, T.25-N, R.25-E, SEDGWICK COUNTY, KANSAS

TOPOGRAPHIC SURVEY

E.M. ELEV. 227.86 - R.R. SPIKE IN H.P. 45', NW CORNER OF THE NW COR. OF THE NW 1/4 OF SEC. 26, T.25-N, R.25-E. VALS IN FENCE POST 42 & 43 ON THE NW COR. OF THE NW 1/4 OF SEC. 26, T.25-N, R.25-E.

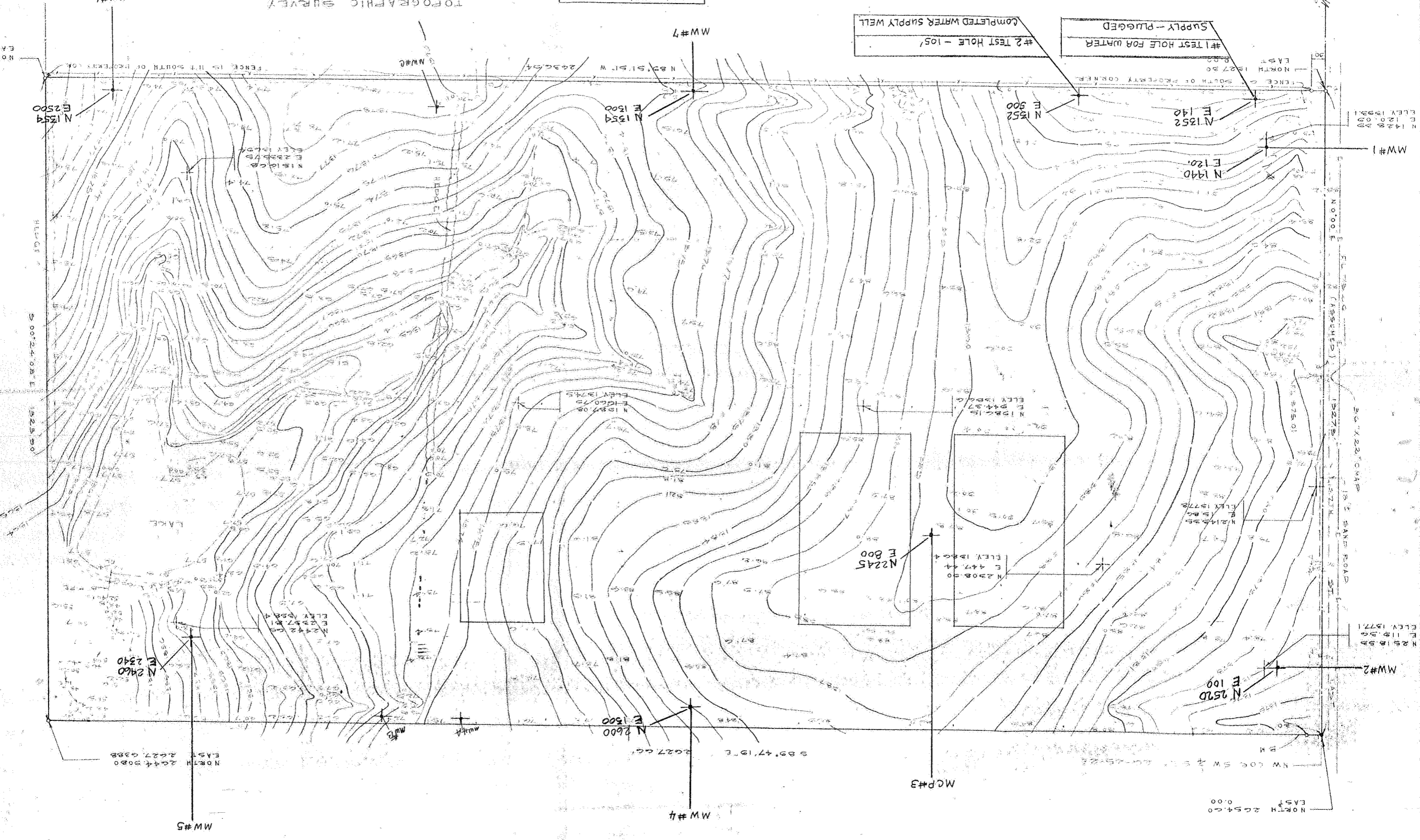

NORTH 122.000
EAST 1208.900
ELEV 1377.1

NORTH 122.000
EAST 1208.900
ELEV 1377.1

NORTH 2054.60
EAST 2627.988

NORTH 2054.60
EAST 2627.988

NORTH 2054.60
EAST 2627.988

NORTH 2054.60
EAST 2627.988

NORTH 2054.60
EAST 2627.988

NORTH 2054.60
EAST 2627.988

NORTH 2054.60
EAST 2627.988

NORTH 0.00

NORTH 1927.30

NORTH 1927.30

NORTH 1927.30

NORTH 1927.30

NORTH 1927.30

NORTH 1927.30

NORTH 1927.30

NORTH 1927.30

NORTH 1927.30

NORTH 1927.30

NORTH 1927.30

NORTH 1927.30

NORTH 1927.30

NORTH 1927.30

NORTH 1927.30

NORTH 1927.30

NORTH 1927.30

NORTH 1927.30

NORTH 1927.30

NORTH 1927.30

NORTH 1927.30

NORTH 1927.30

NORTH 1927.30

NORTH 1927.30

NORTH 1927.30

NORTH 1927.30

NORTH 1927.30

NORTH 1927.30

NORTH 1927.30

NORTH 1927.30

NORTH 1927.30

NORTH 1927.30

NORTH 1927.30

NORTH 1927.30

NORTH 1927.30

NORTH 1927.30

NORTH 1927.30

NORTH 1927.30

NORTH 1927.30

NORTH 1927.30

NORTH 1927.30

NORTH 1927.30

NORTH 1927.30

NORTH 1927.30