

USE TYPEWRITER OR BALL POINT PEN-PRESS FIRMLY, PRINT CLEARLY.

WATER WELL RECORD
KSA 82a-1201-1215

Kansas Department of Health and Environment-Division of Environment
(Water well Contractors)
Topeka, Kansas 66620

1. Location of well: County Butter Fraction NE 1/4 NE 1/4 SE 1/4 Section number 26 Township number T 25 S R 3 Range number 3 E/W

2. Distance and direction from nearest town or city: 2 1/2 mi E of Butte 4 mi N 70,
3. Owner of well: Robert Lyber
R.R. or street: 1400 Farmstead
City, state, zip code: Wichita, Ks. 67200

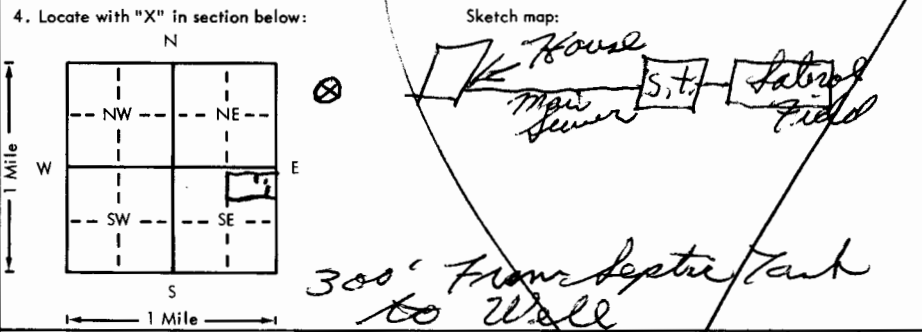

6. Bore hole dia. 8 in. Completion date 10-11-77
Well depth 82 ft.

7. Cable tool Rotary Driven Dug
 Hollow rod Jetted Bored Reverse rotary

8. Use: Domestic Public supply Industry
 Irrigation Air conditioning Stock
 Lawn Oil field water Other

9. Casing: Material PLC Height: Above or below
Threaded Welded Surface 21 in.
RMP PVC Weight 0.258 lbs./ft.
Dia. 5 in. to 82 ft. depth Wall Thickness: inches or
Dia. in. to ft. depth gage No. 2.58

5. Type and color of material

	From	To
<u>Top Soil</u>	<u>0</u>	<u>2</u>
<u>Limestone</u>	<u>2</u>	<u>27</u>
<u>Shale</u>	<u>27</u>	<u>82</u>

10. Screen: Manufacturer's name M.P.I

Type P.V. Dia. 6
Slot/gauze 25/100 Length 10
Set between 72 ft. and 82 ft.
ft. and ft.
Gravel pack? Size range of material 5/10

11. Static water level: 20 ft. below land surface Date 10-11-77 mo./day/yr.

12. Pumping level below land surfaces:
 ft. after hrs. pumping g.p.m.
 ft. after hrs. pumping g.p.m.
Estimated maximum yield 27 g.p.m.

13. Water sample submitted: mo./day/yr.
 Yes No Date 10-11-77

14. Well head completion: CAP.
 Pitless adapter Inches above grade

15. Well grouted?
With: Neat cement Bentonite Concrete
Depth: From 0 ft. to 10 ft.

16. Nearest source of possible contamination: NO Direction Type Pond
Well disinfected upon completion? Yes No

17. Pump: Not installed
Manufacturer's name
Model number HP Volts
Length of drop pipe ft. capacity g.p.m.
Type:
 Submersible Turbine
 Jet Reciprocating
 Centrifugal Other

18. Elevation:
19. Remarks:
Topography:
 Hill
 Slope
 Upland
 Valley

20. Water well contractor's certification:
This well was drilled under my jurisdiction and this report is true to the best of my knowledge and belief.
Phew Carr
Business name BOYBY License No.
Address
Signed Phew Carr Date 10-11-77
Authorized representative

T 25 S R 3 E
W 26
NE 1/4 NE 1/4 SE 1/4