

**WATER WELL PLUGGING RECORD Form WWC-5P**

KSA 82a-1212 ID NO.

MW-11

**1 LOCATION OF WATER WELL:** Fraction 1/4 SE 1/4 SW 1/4 SW 1/4 Section Number 6 Township Number T 26 S Range Number 1  E  W  
 County: Sedgwick

Street/Rural Address of Well Location; if unknown, distance & direction from nearest town or intersection: If at owner's address, check here  Phillips 66 Valley Center Pipeline  
 7100 North Clarence Avenue  
 Valley Center, KS 67147

**Global Positioning Systems (GPS) information:**  
 Latitude: 37.81229 (in decimal degrees)  
 Longitude: -97.36927 (in decimal degrees)  
 Elevation: 1345  
 Horizontal Datum:  WGS84,  NAD83,  NAD27  
 Collection Method:

**2 WATER WELL OWNER:** Phillips 66  
 RR#, St. Address, Box #: 420 South Keeler (1708-02)  
 City, State ZIP Code: Bartlesville, OK 74004

GPS unit (Make/Model: \_\_\_\_\_)  
 Digital Map/Photo,  Topographic Map,  Land Survey  
 Est. Accuracy:  < 3 m,  3-5 m,  5-15 m,  > 15 m

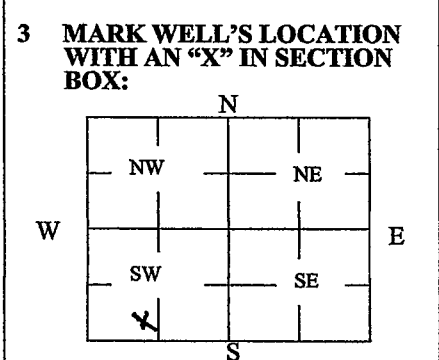

**4 DEPTH OF WELL** 25 ft.  
 WELL'S STATIC WATER LEVEL 17.01 ft  
 WELL WAS USED AS:  
 Domestic  Public Water Supply  Dewatering  
 Irrigation  Oil Field Water Supply  Monitoring  
 Feedlot  Domestic (Lawn & Garden)  Injection Well  
 Industrial  Air Conditioning  Other MW-11

Was a chemical/bacteriological sample submitted to Department? Yes  No

**5 TYPE OF BLANK CASING USED:**

Steel  RMP (SR)  Wrought  Fiberglass  Other (Specify below) \_\_\_\_\_  
 PVC  ABS  Asbestos-Cement  Concrete Tile

Blank casing diameter 2 in. Was casing pulled? Yes  No  If yes, how much 3-feet below grade  
 Casing height above or below land surface 0 in.

**6 GROUT PLUG MATERIAL:**  Neat cement  Cement grout  Bentonite  Other \_\_\_\_\_

Grout Plug Intervals: From 3 ft. to 25 ft., From N/A ft. to N/A ft., From N/A ft. to N/A ft.

What is the nearest source of possible contamination:  
 Septic tank  Seepage pit  Fuel storage  Other (specify below) Petroleum Pipeline  
 Sewer lines  Pit privy  Fertilizer storage  
 Watertight sewer lines  Sewage lagoon  Insecticide storage  
 Lateral lines  Feedyard  Abandoned water well Direction from well? Southwest  
 Cess pool  Livestock pens  Oil well/Gas well How many feet? 140

FROM	TO	PLUGGING MATERIALS	FROM	TO	PLUGGING MATERIALS
0	3	Topsoil			
3	25.0	Bentonite (hydrated)			

**7 CONTRACTOR'S OR LANDOWNER'S CERTIFICATION:** This water well was plugged under my jurisdiction and was completed on (mo/day/year) 10/28/2021 and this record is true to the best of my knowledge and belief. Kansas Water Well Contractor's License No. 759. This Water Well Record was completed on (mo/day/year) 12/26/2021 under the business name of RAZEK Environmental, LLC by (signature) [Signature]

Send one white copy to Kansas Department of Health & Environment, Geology Section, 1000 SW Jackson Street, Ste. 420, Topeka, KS 66612-1367. Send one copy to WATER WELL OWNER and retain one for your records.  
 Visit us at <http://www.kdheks.gov/waterwell/index.html> Telephone 785-296-5524.

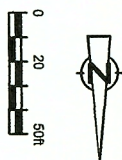
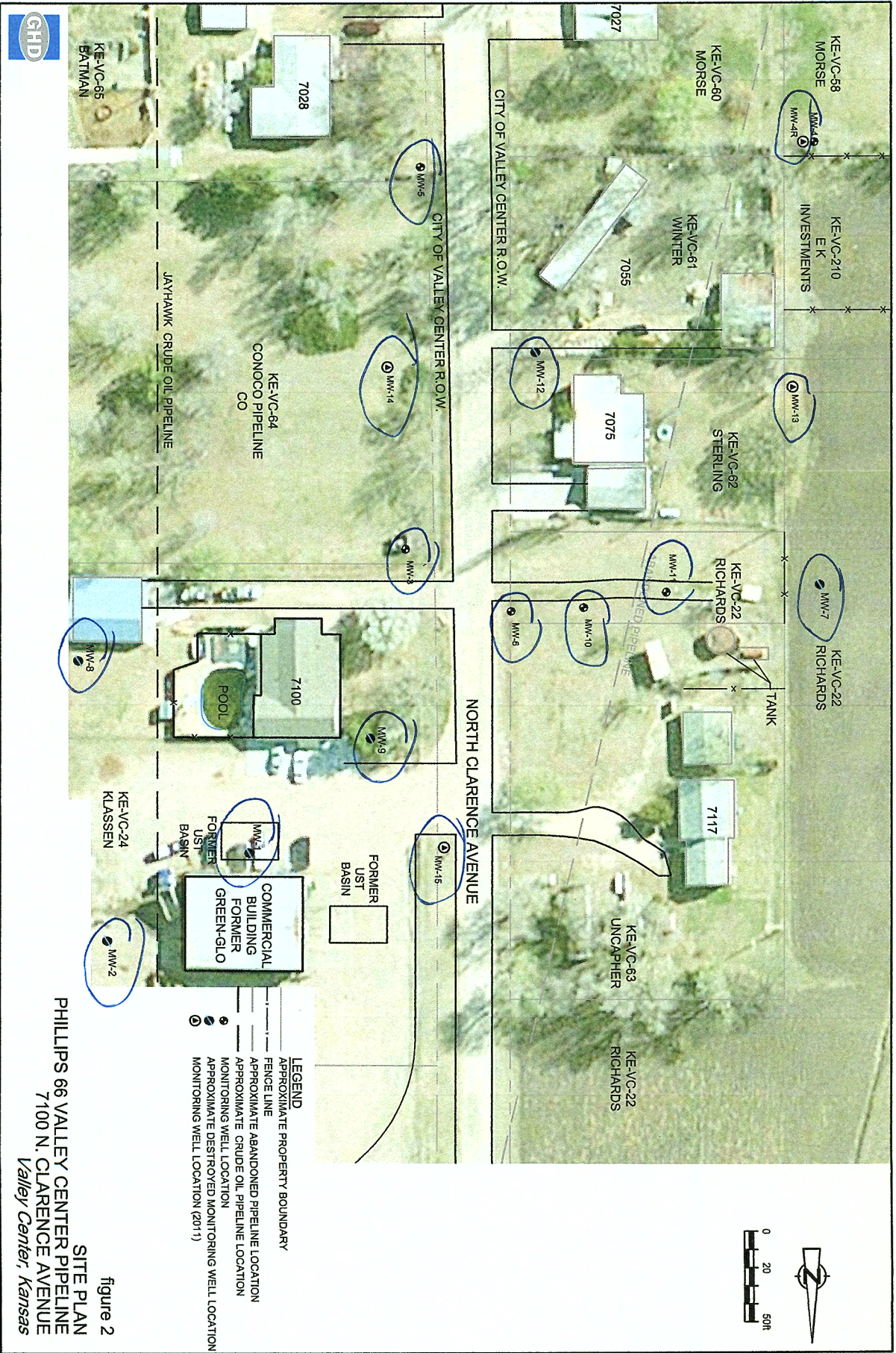

- LEGEND**
- APPROXIMATE PROPERTY BOUNDARY
  - FENCE LINE
  - APPROXIMATE ABANDONED PIPELINE LOCATION
  - APPROXIMATE CRUDE OIL PIPELINE LOCATION
  - MONITORING WELL LOCATION
  - MONITORING DESTROYED MONITORING WELL LOCATION

figure 2  
**SITE PLAN**  
**PHILLIPS 66 VALLEY CENTER PIPELINE**  
**7100 N. CLARENCE AVENUE**  
*Valley Center, Kansas*