

WATER WELL PLUGGING RECORD Form WWC-5P KSA 82a-1212 ID NO.

MW-5

1 LOCATION OF WATER WELL: County: Sedgwick	Fraction ¼ SE ¼ SW ¼ SW ¼	Section Number 6	Township Number T 26 S	Range Number 1 <input checked="" type="checkbox"/> E <input type="checkbox"/> W
------------------------------------------------------	------------------------------	---------------------	---------------------------	------------------------------------------------------------------------------------

Street/Rural Address of Well Location; if unknown, distance & direction from nearest town or intersection: If at owner's address, check here Phillips 66 Valley Center Pipeline
7100 North Clarence Avenue
Valley Center, KS 67147

Global Positioning Systems (GPS) information:
Latitude: 37.81173 (in decimal degrees)
Longitude: -97.36887 (in decimal degrees)
Elevation: 1347
Horizontal Datum: WGS84, NAD83, NAD27
Collection Method:

2 WATER WELL OWNER: Phillips 66
RR#, St. Address, Box #: 420 South Keeler (1708-02)
City, State ZIP Code: Bartlesville, OK 74004

GPS unit (Make/Model: _____)
 Digital Map/Photo, Topographic Map, Land Survey
Est. Accuracy: < 3 m, 3-5 m, 5-15 m, > 15 m

3 MARK WELL'S LOCATION WITH AN "X" IN SECTION BOX:

N		
NW		NE
SW		SE
S		

W E

X is in the SW section.

4 DEPTH OF WELL 26 **ft.**
WELL'S STATIC WATER LEVEL Dry **ft**
WELL WAS USED AS:
 Domestic Public Water Supply Dewatering
 Irrigation Oil Field Water Supply Monitoring
 Feedlot Domestic (Lawn & Garden) Injection Well
 Industrial Air Conditioning Other MW-5 _____
Was a chemical/bacteriological sample submitted to Department? Yes No

5 TYPE OF BLANK CASING USED:
 Steel RMP (SR) Wrought Fiberglass Other (Specify below) _____
 PVC ABS Asbestos-Cement Concrete Tile
Blank casing diameter 2 in. Was casing pulled? Yes No If yes, how much 3-feet below grade
Casing height above or below land surface 0 in.

6 GROUT PLUG MATERIAL: Neat cement Cement grout Bentonite Other _____
Grout Plug Intervals: From 3 ft. to 26 ft., From N/A ft. to N/A ft., From N/A ft. to N/A ft.
What is the nearest source of possible contamination:
 Septic tank Seepage pit Fuel storage Other (specify below) _____
 Sewer lines Pit privy Fertilizer storage Petroleum Pipeline _____
 Watertight sewer lines Sewage lagoon Insecticide storage _____
 Lateral lines Feedyard Abandoned water well Direction from well? South
 Cess pool Livestock pens Oil well/Gas well How many feet? 428

FROM	TO	PLUGGING MATERIALS	FROM	TO	PLUGGING MATERIALS
0	3	Topsoil			
3	26.0	Bentonite (hydrated)			

7 CONTRACTOR'S OR LANDOWNER'S CERTIFICATION: This water well was plugged under my jurisdiction and was completed on (mo/day/year) 10/28/2021 and this record is true to the best of my knowledge and belief. Kansas Water Well Contractor's License No. 759. This Water Well Record was completed on (mo/day/year) 12/26/2021 under the business name of RAZEK Environmental, LLC by (signature) *[Signature]*

Send one white copy to Kansas Department of Health & Environment, Geology Section, 1000 SW Jackson Street, Ste. 420, Topeka, KS 66612-1367. Send one copy to WATER WELL OWNER and retain one for your records.
Visit us at <http://www.kdheks.gov/waterwell/index.html> Telephone 785-296-5524.

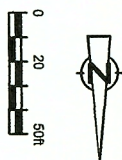
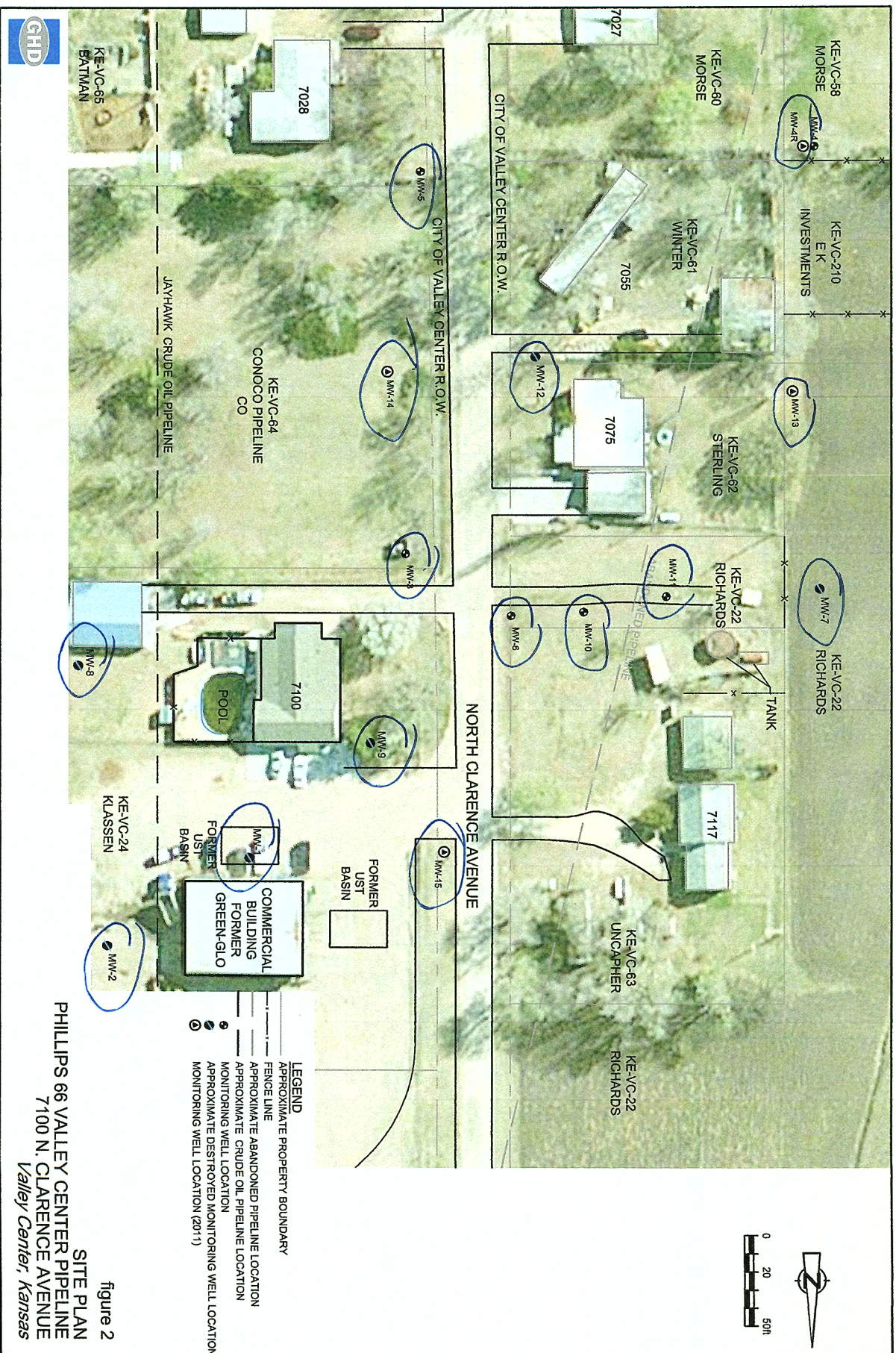

- LEGEND**
- APPROXIMATE PROPERTY BOUNDARY
 - FENCE LINE
 - APPROXIMATE ABANDONED PIPELINE LOCATION
 - APPROXIMATE CRUDE OIL PIPELINE LOCATION
 - MONITORING WELL LOCATION
 - MONITORING DESTROYED MONITORING WELL LOCATION

figure 2
SITE PLAN
PHILLIPS 66 VALLEY CENTER PIPELINE
7100 N. CLARENCE AVENUE
Valley Center, Kansas

