

WATER WELL RECORD

Form WWC-5

Division of Water Resources App. No.

[Empty box]

Well ID

MW21

- Original Record, Correction, Change in Well Ust

1 LOCATION OF WATER WELL: County, Fraction, Section Number, Township Number, Range Number

2 WELL OWNER: Last Name, Business, Address, City, State, ZIP, Street or Rural Address

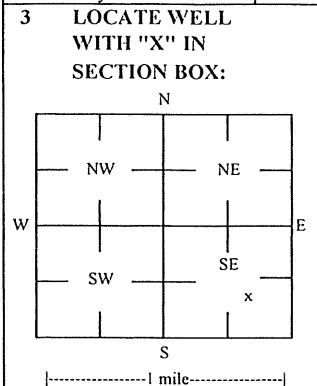

4 DEPTH OF COMPLETED WELL: Depth(s) Groundwater Encountered, WELL'S STATIC WATER LEVEL, Pump test data

5 Latitude, Longitude, Horizontal Datum, Source for Latitude/Longitude, GPS, Land Survey, Topographic Map, Online Mapper

6 Elevation, Ground Level, Source, Land Survey, GPS, Topographic Map, Other

7 WELL WATER TO BE USED AS: Domestic, Public Water Supply, Oil Field Water Supply, Test Hole, Geothermal

Was a chemical/bacteriological sample submitted to KDHE? Water well disinfected?

8 TYPE OF CASING USED: Steel, PVC, Other, CASING JOINTS: Glued, Clamped, Welded, Threaded

9 GROUT MATERIAL: Neat cement, Cement grout, Bentonite, Other Concrete: 0-0.5'

Nearest source of possible contamination: Septic Tank, Lateral Lines, Pit Privy, Livestock Pens, Insecticide Storage

Table with columns: FROM, TO, LITHOLOGIC LOG, FROM, TO, LITHO. LOG (cont.) or PLUGGING INTERVALS

Notes: KDHE ID: Aday's Speedy Mac, Inc.; U3-001-14022

11 CONTRACTOR'S OR LANDOWNER'S CERTIFICATION: This water well was constructed, reconstructed or plugged under my jurisdiction

Mail 1 white copy along with a fee of \$5.00 for each constructed well to: Kansas Department of Health and Environment, Bureau of Water, GWTS Section, 1000 SW Jackson St., Suite 420, Topeka, Kansas 66612-1367.

NOTE: Figures exhibited within this report are only to be used within the context of this report. Placement of property lines, wells, structures, and roads is based on the available information from county appraiser maps, surveys, site visits, and/or previous vendor reports and should be considered approximate.

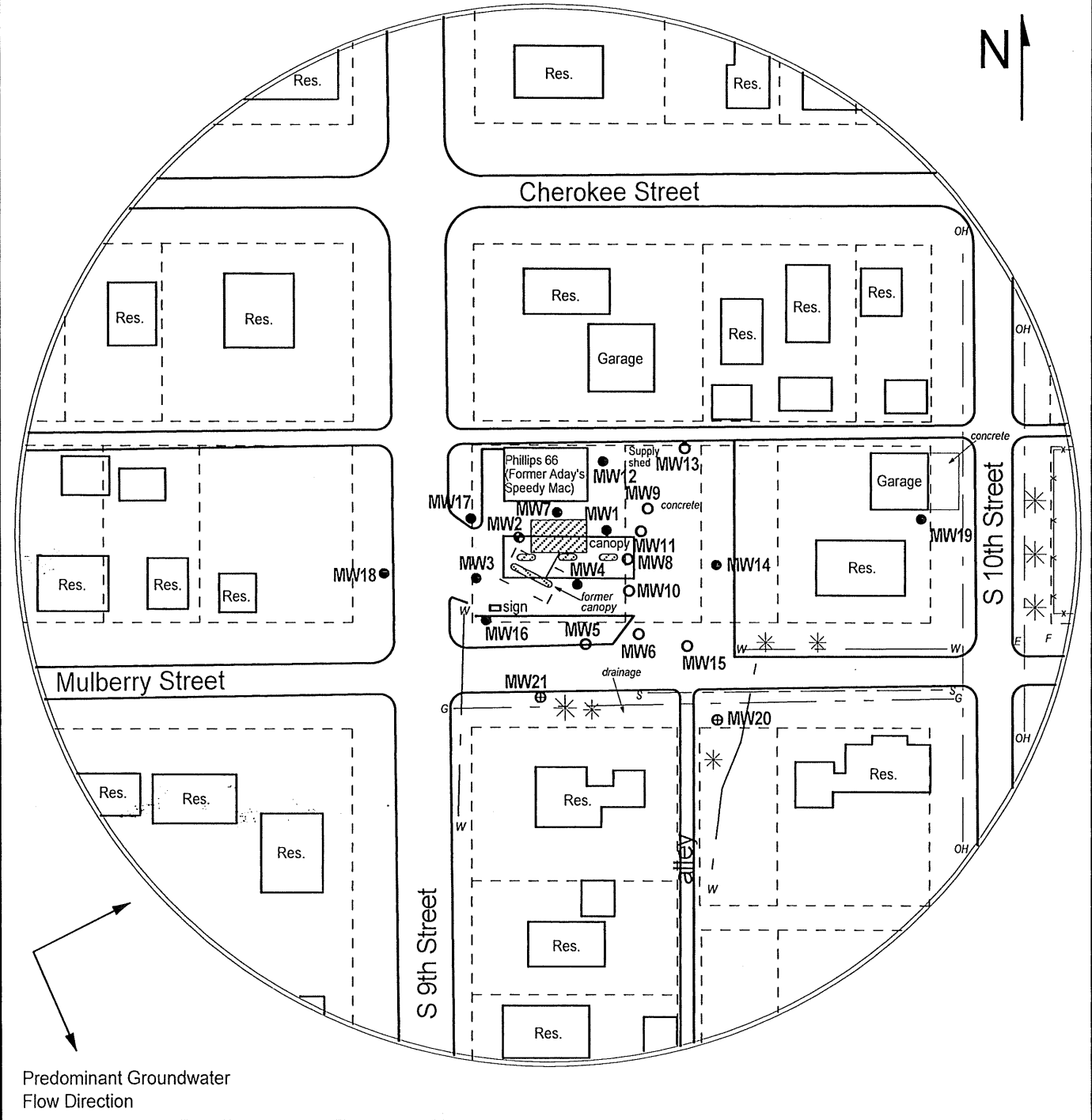

FIGURE 1 - 350 FT SITE BASE MAP

- LEGEND:**
- Approximate Location of Active UST Basin, Product Line and Pump Islands
 - Approximate Location of Former Pump Island
 - Approximate Location of Property Lines
 - Monitoring Well
 - Destroyed Well
 - New Monitoring Well (installed 12/9/19)
 - Plugged Well



PROJECT:
 Aday's Speedy Mac, Inc
 317 S. 9th
 Humboldt, KS
 KDHE ID: U3-001-14022
 Date: 12/9/19

1311 E 25th St., Suite B (785) 841-8707 office
 Lawrence, KS 66046 (785) 865-4282 fax

