

<b>1 LOCATION OF WATER WELL:</b> County: Bourbon		Fraction SE ¼ SE ¼ NE ¼ NE ¼		Section Number 6		Township Number T 26 S		Range Number 25 <input checked="" type="checkbox"/> E <input type="checkbox"/> W																															
Street/Rural Address of Well Location; if unknown, distance & direction from nearest town or intersection: If at owner's address, check here <input type="checkbox"/>  1920 S. Main, Fort Scott, KS				<b>Global Positioning Systems (GPS) information:</b> Latitude: 37.81671 (in decimal degrees) Longitude: 94.70592 (in decimal degrees) Elevation: NA Horizontal Datum <input type="checkbox"/> WGS84, <input type="checkbox"/> NAD83, <input type="checkbox"/> NAD27 Collection Method: <input type="checkbox"/> GPS unit (Make/model: _____) <input type="checkbox"/> Digital Map/Photo, <input type="checkbox"/> Topographic Map <input type="checkbox"/> Land Survey Est. Accuracy: <input type="checkbox"/> <3 m, <input type="checkbox"/> 3-5 m, <input type="checkbox"/> 5-15 m, <input type="checkbox"/> >15 m																																			
<b>2 WATER WELL OWNER:</b> RR#, St. Address, Box #: Pete's Corporation City, State ZIP Code: 1712 Broadway Parsons, KS 67357																																							
<b>3 MARK WELL'S LOCATION WITH AN "X" IN SECTION BOX:</b> <div style="text-align: center;">  </div>				<b>4 DEPTH OF WELL</b> 14.6 ft. MW3  WELL'S STATIC WATER LEVEL NA ft  WELL WAS USED AS: <div style="display: flex; justify-content: space-between;"> <div> <input type="checkbox"/> Domestic  <input type="checkbox"/> Irrigation  <input type="checkbox"/> Feedlot  <input type="checkbox"/> Industrial         </div> <div> <input type="checkbox"/> Public Water Supply  <input type="checkbox"/> Oil Field Water Supply  <input type="checkbox"/> Domestic (Lawn &amp; Garden)  <input type="checkbox"/> Air Conditioning         </div> <div> <input type="checkbox"/> Dewatering  <input checked="" type="checkbox"/> Monitoring  <input type="checkbox"/> Injection Well  <input type="checkbox"/> Other _____         </div> </div> Was a chemical/bacteriological sample submitted to Department? Yes <input type="checkbox"/> No <input checked="" type="checkbox"/>																																			
<b>5 TYPE OF BLANK CASING USED:</b> <input type="checkbox"/> Steel <input type="checkbox"/> RMP (SR) <input type="checkbox"/> Wrought <input type="checkbox"/> Fiberglass <input type="checkbox"/> Other (Specific below) <input checked="" type="checkbox"/> PVC <input type="checkbox"/> ABS <input type="checkbox"/> Asbestos-Cement <input type="checkbox"/> Concrete Tile  Blank casing diameter 2 in. Was casing pulled? Yes <input checked="" type="checkbox"/> No <input type="checkbox"/> If yes, how much 3' Casing height above or below land surface NA in.																																							
<b>6 GROUT PLUG MATERIAL:</b> <input type="checkbox"/> Neat cement <input type="checkbox"/> Cement grout <input checked="" type="checkbox"/> Bentonite <input checked="" type="checkbox"/> Other Concrete: 0-0.5'; Soil: 0.5-3'  Grout Plug Intervals: From 0.5 ft to 14.6 ft, From _____ ft to _____ ft, From _____ ft to _____ ft,  What is the nearest source of possible contamination: <div style="display: flex; justify-content: space-between;"> <div> <input type="checkbox"/> Septic tank  <input type="checkbox"/> Sewer lines  <input type="checkbox"/> Watertight sewer lines  <input type="checkbox"/> Lateral lines  <input type="checkbox"/> Cess pool         </div> <div> <input type="checkbox"/> Seepage pit  <input type="checkbox"/> Pit privy  <input type="checkbox"/> Sewage lagoon  <input type="checkbox"/> Feed yard  <input type="checkbox"/> Livestock pens         </div> <div> <input type="checkbox"/> Fuel storage  <input type="checkbox"/> Fertilizer storage  <input type="checkbox"/> Insecticide storage  <input type="checkbox"/> Abandoned water well  <input type="checkbox"/> Oil well/Gas well         </div> <div> <input type="checkbox"/> Other (specify below) _____    Direction from well? _____  How many feet? _____         </div> </div>																																							
<table border="1" style="width:100%; border-collapse: collapse;"> <thead> <tr> <th>FROM</th> <th>TO</th> <th>PLUGGING MATERIALS</th> <th>FROM</th> <th>TO</th> <th>PLUGGING MATERIALS</th> </tr> </thead> <tbody> <tr> <td>0</td> <td>0.5</td> <td>Concrete</td> <td></td> <td></td> <td></td> </tr> <tr> <td>0.5</td> <td>3</td> <td>Soil</td> <td></td> <td></td> <td></td> </tr> <tr> <td>0.5</td> <td>14.6</td> <td>Bentonite</td> <td></td> <td></td> <td></td> </tr> <tr> <td colspan="6" style="text-align: right;">KDHE ID: Pump N Pete's #14; U3-006-14721</td> </tr> </tbody> </table>										FROM	TO	PLUGGING MATERIALS	FROM	TO	PLUGGING MATERIALS	0	0.5	Concrete				0.5	3	Soil				0.5	14.6	Bentonite				KDHE ID: Pump N Pete's #14; U3-006-14721					
FROM	TO	PLUGGING MATERIALS	FROM	TO	PLUGGING MATERIALS																																		
0	0.5	Concrete																																					
0.5	3	Soil																																					
0.5	14.6	Bentonite																																					
KDHE ID: Pump N Pete's #14; U3-006-14721																																							
<b>7 CONTRACTOR'S OR LANDOWNER'S CERTIFICATION:</b> This water well was plugged under my jurisdiction and was completed on (mo/day/year) 11/27/2019 and this record is true to the best of my knowledge and belief. Kansas Water Contractor's License No. 757. This Water Well Record was completed on (mo/day/year) 12/4/19 under the business name of Larsen & Associates, Inc. By (signature) _____																																							

Send one white copy to Kansas Department of Health & Environment, Geology Section, 1000 SW Jackson Street, Ste. 420, Topeka, KS 66612-1367. Send one copy to WATER WELL OWNER and retain one for your records  
 Visit us at <http://www.kdheks.gov/waterwell/index.html> Telephone 785-296-5524.

NOTE: Figures exhibited within this report are only to be used within the context of this report. Placement of property lines, wells, structures, and roads is based on the available information from county appraiser maps, surveys, site visits, and/or previous vendor reports and should be considered approximate.

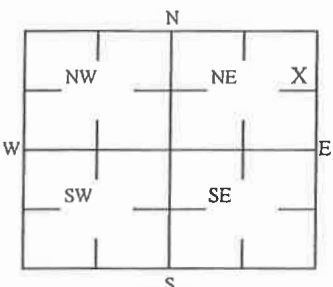
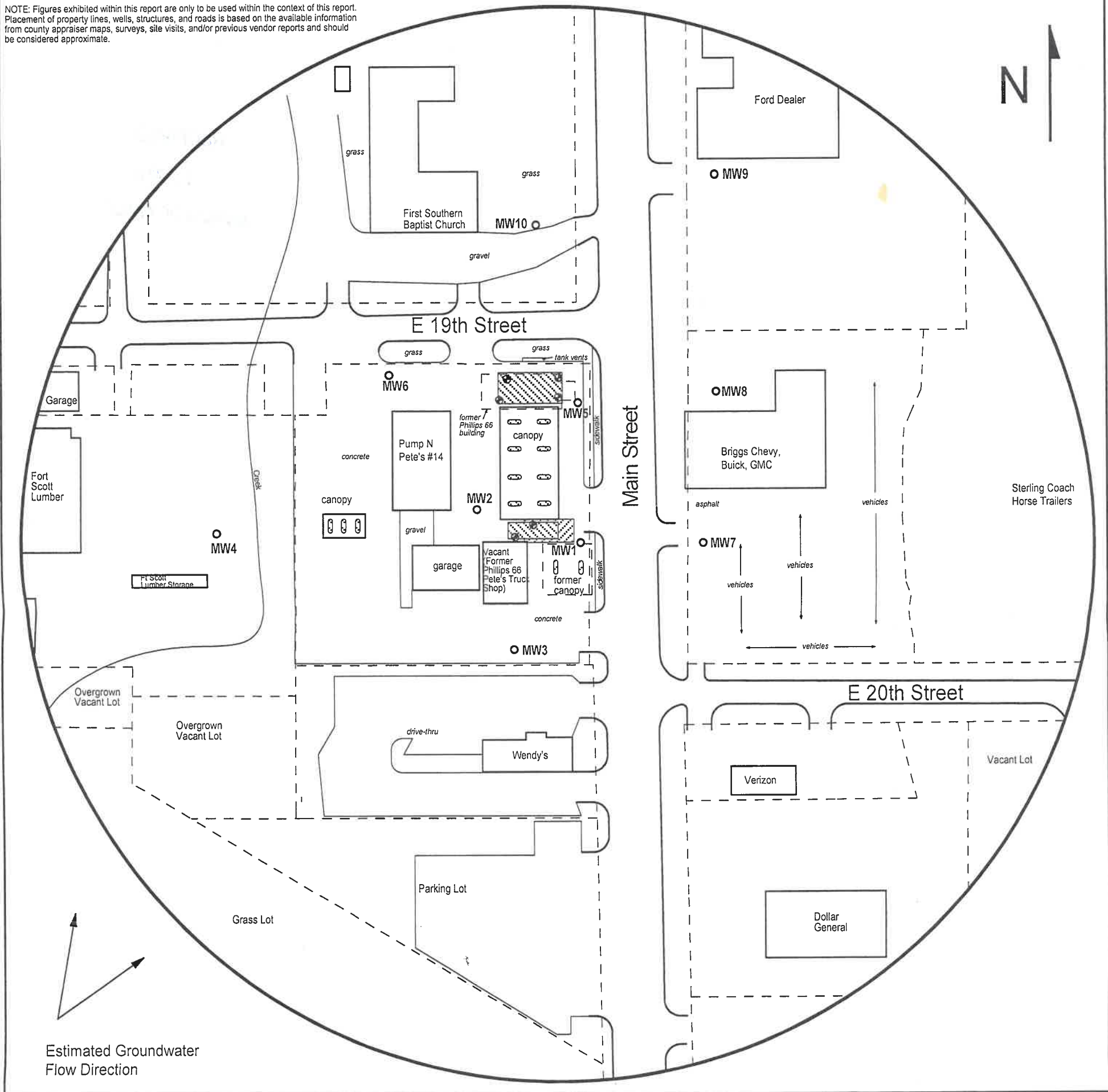

FIGURE 1 - 500 FT RADIUS AREA BASE MAP



**PROJECT:**  
Pump N Pete's #14  
1920 S. Main  
Fort Scott, KS  
KDHE ID: U3-006-14721  
Date: 11/27/19

1311 E 25th St., Suite B (785) 841-8707 office  
Lawrence, KS 66046 (785) 865-4282 fax



**LEGEND:**

- Approximate Location of Former UST Basin and Pump Islands
- Approximate Location of Active UST Basin and Pump Islands
- Approximate Location of Property Lines
- Observation Well
- Plugged Monitoring Well

NOTE: Utility depths, heights and locations are approximate.  
NOTE: Approximate location of former and active product lines is unknown.