

**WATER WELL PLUGGING RECORD Form WWC-5P**
**KSA 82a-1212**
**ID NO.**

<b>1 LOCATION OF WATER WELL:</b> County: Sedgwick	Fraction NW ¼ NW ¼ NW ¼ SW ¼	Section Number <b>33</b>	Township Number T <b>27</b> S	Range Number 1 <input checked="" type="checkbox"/> E <input type="checkbox"/> W
------------------------------------------------------	---------------------------------	-----------------------------	----------------------------------	------------------------------------------------------------------------------------

Street/Rural Address of Well Location; if unknown, distance & direction from nearest town or intersection: If at owner's address, check here ☐ 2010 South Broadway, Wichita, KS

**Global Positioning Systems (GPS) information:**

Latitude: **37.65658** (in decimal degrees)

Longitude: **97.33517** (in decimal degrees)

Elevation: **1289.18**

Datum: ☐ WGS84, ☐ NAD83, ☐ NAD27

Collection Method:

☐ GPS unit (Make/Model: \_\_\_\_\_)

☐ Digital Map/Photo, ☐ Topographic Map, ☐ Land Survey

Est. Accuracy: ☐ < 3 m, ☐ 3-5 m, ☐ 5-15 m, ☐ > 15 m

**2 WATER WELL OWNER:** Quik Trip Corporation  
RR#, St. Address, Box #: 4705 South 129th East Ave  
City, State ZIP Code: Tulsa, OK 74134

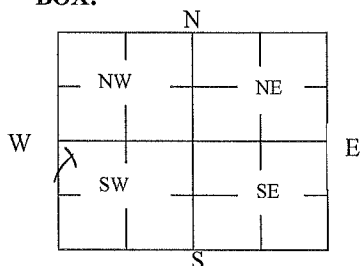
**3 MARK WELL'S LOCATION WITH AN "X" IN SECTION BOX:**

**4 DEPTH OF WELL 24.8 ft.**

WELL'S STATIC WATER LEVEL 18.1 ft

WELL WAS USED AS:

☐ Domestic  
☐ Irrigation  
☐ Feedlot  
☐ Industrial

☐ Public Water Supply  
☐ Oil Field Water Supply  
☐ Domestic (Lawn & Garden)  
☐ Air Conditioning

☐ Dewatering  
☒ Monitoring  
☐ Injection Well  
☐ Other \_\_\_\_\_

Was a chemical/bacteriological sample submitted to Department? Yes ☐ No ☒

**5 TYPE OF BLANK CASING USED:**

☐ Steel  
☒ PVC

☐ RMP (SR)  
☐ ABS

☐ Wrought  
☐ Asbestos-Cement

☐ Fiberglass  
☐ Concrete Tile

☐ Other (Specify below) \_\_\_\_\_

Blank casing diameter 4 in. Was casing pulled? Yes ☐ No ☒ If yes, how much \_\_\_\_\_  
Casing height above or below land surface -0.27 in.

**6 GROUT PLUG MATERIAL:**

☐ Neat cement

☐ Cement grout

☒ Bentonite

☐ Other \_\_\_\_\_

Grout Plug Intervals: From 3 ft. to 24.8 ft., From \_\_\_\_\_ ft. to \_\_\_\_\_ ft., From \_\_\_\_\_ to \_\_\_\_\_ ft.

What is the nearest source of possible contamination:

☐ Septic tank  
☐ Sewer lines  
☐ Watertight sewer lines  
☐ Lateral lines  
☐ Cess pool

☐ Seepage pit  
☐ Pit privy  
☐ Sewage lagoon  
☐ Feedyard  
☐ Livestock pens

☒ Fuel Storage  
☐ Fertilizer storage  
☐ Insecticide storage  
☐ Abandoned water well  
☐ Oil well/Gas well

☒ Other (specify below)  
LUST Site

Direction from well? \_\_\_\_\_  
How many feet? \_\_\_\_\_

FROM	TO	PLUGGING MATERIALS	FROM	TO	PLUGGING MATERIALS
0	3	Native Surface			
3	24.8	Bentonite Grout			
					MW1

**7 CONTRACTOR'S OR LANDOWNER'S CERTIFICATION:** This water well was plugged under my jurisdiction and was completed on (mo/day/year) 8/28/13 and this record is true to the best of my knowledge and belief. Kansas Water Well Contractor's License No. 594. This Water Well Record was completed on (mo/day/year) 11/13/13 under the business name of Coranco Great Plains, Inc. by (signature) [Signature]

**INSTRUCTIONS:** Use typewriter or ballpoint pen. Please press firmly and print clearly. Please fill in blanks, underline or circle the correct answers. Send top three copies to Kansas Department of Health and Environment, Bureau of Water, Geology Section, 1000 SW Jackson St., Ste. 420, Topeka, Kansas 66612-1367. Telephone: 785/296-5524. Send one to Water Well Owner and retain one for your records. Visit us at <http://www.kdheks.gov/waterwell/index.html>.

Check one: ☐ White Copy ☐ Blue Copy ☐ Pink Copy