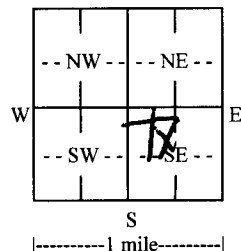

WATER WELL RECORD Form WWC-5

☒ Original Record ☐ Correction ☐ Change in Well UseDivision of Water
Resources App. No.

Well ID

1 LOCATION OF WATER WELL: County: Saline Fraction: 1/4 SE 1/4 SE 1/4 Section Number: 32 Township Number: T 27 S Range Number: R 1 E ☒ E ☐ W2 WELL OWNER: Last Name: Williams First: W Street or Rural Address where well is located (if unknown, distance and direction from nearest town or intersection): If at owner's address, check here: ☐
Business: 2137a Wichita
Address: Wichita
City: Wichita State: KO ZIP: 672133 LOCATE WELL WITH "X" IN SECTION BOX:
N4 DEPTH OF COMPLETED WELL: 38 ft.Depth(s) Groundwater Encountered: 1) 18 ft.2) ft. 3) ft., or 4) ☐ Dry WellWELL'S STATIC WATER LEVEL: 18 ft.☒ below land surface, measured on (mo-day-yr)☐ above land surface, measured on (mo-day-yr)

Pump test data: Well water was ft.

after hours pumping gpm

Well water was ft.

after hours pumping gpm

Estimated Yield: gpm

Bore Hole Diameter: 7 in. to 18 ft. and

..... in. to ft.

5 Latitude: (decimal degrees)

Longitude: (decimal degrees)

Datum: ☐ WGS 84 ☐ NAD 83 ☐ NAD 27

Source for Latitude/Longitude:

☐ GPS (unit make/model:)(WAAS enabled? ☐ Yes ☐ No)☐ Land Survey ☐ Topographic Map☐ Online Mapper:6 Elevation: ft. ☐ Ground Level ☐ TOCSource: ☐ Land Survey ☐ GPS ☐ Topographic Map☐ Other

7 WELL WATER TO BE USED AS:

1. Domestic: ☐ Household ☒ Lawn & Garden ☐ Livestock
2. ☐ Irrigation
3. ☐ Feedlot
4. ☐ Industrial
5. ☐ Public Water Supply: well ID
6. ☐ Dewatering: how many wells?
7. ☐ Aquifer Recharge: well ID
8. ☐ Monitoring: well ID
9. Environmental Remediation: well ID
- ☐ Air Sparge ☐ Soil Vapor Extraction
- ☐ Recovery ☐ Injection
10. ☐ Oil Field Water Supply: lease
11. Test Hole: well ID
- ☐ Cased ☐ Uncased ☐ Geotechnical
12. Geothermal: how many bores?
- a) Closed Loop ☐ Horizontal ☐ Vertical
- b) Open Loop ☐ Surface Discharge ☐ Inj. of Water
13. ☐ Other (specify):

Was a chemical/bacteriological sample submitted to KDHE? ☐ Yes ☒ No If yes, date sample was submitted:Water well disinfected? ☐ Yes ☒ No8 TYPE OF CASING USED: ☐ Steel ☒ PVC ☐ Other CASING JOINTS: ☒ Glued ☐ Clamped ☐ Welded ☐ ThreadedCasing diameter 5 in. to 38 ft. Diameter 12 in. to ft. Diameter in. to ft.Casing height above land surface in. Weight lbs./ft. Wall thickness or gauge No. 160

TYPE OF SCREEN OR PERFORATION MATERIAL:

- ☐ Steel ☐ Stainless Steel ☐ Fiberglass ☒ PVC ☐ Other (Specify)
- ☐ Brass ☐ Galvanized Steel ☐ Concrete tile ☐ None used (open hole)

SCREEN OR PERFORATION OPENINGS ARE:

- ☐ Continuous Slot ☒ Mill Slot ☐ Gauze Wrapped ☐ Torch Cut ☐ Drilled Holes ☐ Other (Specify)
- ☐ Louvered Shutter ☐ Key Punched ☐ Wire Wrapped ☐ Saw Cut ☐ None (Open Hole)

SCREEN-PERFORATED INTERVALS: From 28 ft. to 38 ft., From ft. to ft., From ft. to ft.GRAVEL PACK INTERVALS: From none ft. to ft., From ft. to ft., From ft. to ft.9 GROUT MATERIAL: ☐ Neat cement ☒ Cement grout ☐ Bentonite ☐ OtherGrout Intervals: From 0 ft. to 18 ft., From ft. to ft., From ft. to ft.

Nearest source of possible contamination:

- ☐ Septic Tank ☐ Lateral Lines ☐ Pit Privy ☐ Livestock Pens ☐ Insecticide Storage
- ☐ Sewer Lines ☐ Cess Pool ☐ Sewage Lagoon ☐ Fuel Storage ☐ Abandoned Water Well
- ☒ Watertight Sewer Lines ☐ Seepage Pit ☐ Feedyard ☐ Fertilizer Storage ☐ Oil Well/Gas Well
- ☐ Other (Specify) South

Direction from well? South Distance from well? 12' ft.

10 FROM	TO	LITHOLOGIC LOG	FROM	TO	LITHO. LOG (cont.) or PLUGGING INTERVALS
<u>0</u>	<u>9</u>	<u>Top Soil</u>			
<u>9</u>	<u>21</u>	<u>Fine Tan Sand</u>			
<u>21</u>	<u>38</u>	<u>Coarse Tan Sand</u>			

Notes:

11 CONTRACTOR'S OR LANDOWNER'S CERTIFICATION: This water well was ☐ constructed, ☒ reconstructed, or ☐ plugged under my jurisdiction and was completed on (mo-day-year) 4-7-16 and this record is true to the best of my knowledge and belief. Kansas Water Well Contractor's License No. 47726-18-19 This Water Well Record was completed on (mo-day-year) 12-19-19 under the business name of Bearden Pump & Well

INSTRUCTIONS: Send one copy to WATER WELL OWNER and retain one copy for your records. Submit fee of \$5.00 for each constructed well along with one (white) copy to Kansas Department of Health and Environment, Bureau of Water, Geology Section, 1000 SW Jackson St., Suite 420, Topeka, Kansas 66612-1367. Telephone (785) 296-3565.

Visit us at <http://www.kdheks.gov/waterwell/index.html>

KSA 82a-1212

Revised 9/10/2012