

WATER WELL RECORD Form WWC-5

MW-10

Division of Water Resources App. No.

Well ID

Original Record Correction Change in Well Use

1 LOCATION OF WATER WELL:
 County: Sedgewick Fraction: NW 1/4 NW 1/4 NW 1/4 NW 1/4 Section Number: 13 Township Number: T 27 S Range Number: R 1 E

2 WELL OWNER: Last Name: Circle K Inc First: _____
 Business: Circle K Inc
 Address: 305 Gregson Drive
 City: CARY State: NC ZIP: 27512
 Street or Rural Address where well is located (if unknown, distance and direction from nearest town or intersection): If at owner's address, check here:
1330 N. Oliver
Wichita KS

3 LOCATE WELL WITH "X" IN SECTION BOX:
 N

X			
-- NW --	-- NE --		
-- SW --	-- SE --		

 S
 |-----| mile -----|

4 DEPTH OF COMPLETED WELL: 18.8 ft.
 Depth(s) Groundwater Encountered: 1) _____ ft.
 2) _____ ft. 3) _____ ft., or 4) Dry Well
 WELL'S STATIC WATER LEVEL: _____ ft.
 below land surface, measured on (mo-day-yr) _____
 above land surface, measured on (mo-day-yr) _____
 Pump test data: Well water was _____ ft. after _____ hours pumping _____ gpm
 Well water was _____ ft. after _____ hours pumping _____ gpm
 Estimated Yield: _____ gpm
 Bore Hole Diameter: 8.5 in. to 18.8 ft. and _____ in. to _____ ft.

5 Latitude: 37.7076 (decimal degrees)
Longitude: 97.2804 (decimal degrees)
 Horizontal Datum: WGS 84 NAD 83 NAD 27
 Source for Latitude/Longitude: Garmin etrek
 GPS (unit make/model: _____ (WAAS enabled? Yes No)
 Land Survey Topographic Map
 Online Mapper: _____
6 Elevation: 1300 ft. Ground Level TOC
 Source: Land Survey GPS Topographic Map
 Other _____

7 WELL WATER TO BE USED AS:

1. Domestic: <input type="checkbox"/> Household <input type="checkbox"/> Lawn & Garden <input type="checkbox"/> Livestock	2. Irrigation	3. <input type="checkbox"/> Feedlot	4. <input type="checkbox"/> Industrial	5. <input type="checkbox"/> Public Water Supply: well ID _____	6. <input type="checkbox"/> Dewatering: how many wells? _____	7. <input type="checkbox"/> Aquifer Recharge: well ID _____	8. <input checked="" type="checkbox"/> Monitoring: well ID <u>MW-10</u>	9. Environmental Remediation: well ID _____ <input type="checkbox"/> Air Sparge <input type="checkbox"/> Soil Vapor Extraction <input type="checkbox"/> Recovery <input type="checkbox"/> Injection	10. <input type="checkbox"/> Oil Field Water Supply: lease _____	11. Test Hole: well ID _____ <input type="checkbox"/> Cased <input type="checkbox"/> Uncased <input type="checkbox"/> Geotechnical	12. Geothermal: how many bores? _____ a) Closed Loop <input type="checkbox"/> Horizontal <input type="checkbox"/> Vertical b) Open Loop <input type="checkbox"/> Surface Discharge <input type="checkbox"/> Inj. of Water	13. <input type="checkbox"/> Other (specify): _____
--	---------------	-------------------------------------	--	--	---	---	---	---	--	---	---	---

Was a chemical/bacteriological sample submitted to KDHE? Yes No If yes, date sample was submitted: _____
 Water well disinfected? Yes No

8 TYPE OF CASING USED: Steel PVC Other _____ CASING JOINTS: Glued Clamped Welded Threaded
 Casing diameter 2 in. to 3.5 ft., Diameter _____ in. to _____ ft., Diameter _____ in. to _____ ft.
 Casing height above land surface 6 in. Weight _____ lbs./ft. Wall thickness or gauge No. Sch 40
 TYPE OF SCREEN OR PERFORATION MATERIAL:
 Steel Stainless Steel Fiberglass PVC Other (Specify) _____
 Brass Galvanized Steel Concrete tile None used (open hole)
 SCREEN OR PERFORATION OPENINGS ARE:
 Continuous Slot Mill Slot Gauze Wrapped Torch Cut Drilled Holes Other (Specify) _____
 Louvered Shutter Key Punched Wire Wrapped Saw Cut None (Open Hole)
 SCREEN-PERFORATED INTERVALS: From 5 ft. to 15 ft., From _____ ft. to _____ ft., From _____ ft. to _____ ft.
 GRAVEL PACK INTERVALS: From 3 ft. to 15 ft., From _____ ft. to _____ ft., From _____ ft. to _____ ft.

9 GROUT MATERIAL: Neat cement Cement grout Bentonite Other _____
 Grout Intervals: From 2 ft. to 3 ft., From _____ ft. to _____ ft., From _____ ft. to _____ ft.
 Nearest source of possible contamination:
 Septic Tank Lateral Lines Pit Privy Livestock Pens Insecticide Storage
 Sewer Lines Cess Pool Sewage Lagoon Fuel Storage Abandoned Water Well
 Watertight Sewer Lines Seepage Pit Feedyard Fertilizer Storage Oil Well/Gas Well
 Other (Specify) _____
 Direction from well? _____ Distance from well? _____ ft.

10 FROM	TO	LITHOLOGIC LOG	FROM	TO	LITHO. LOG (cont.) or PLUGGING INTERVALS
0		Concrete			
0	3	Brown silty clay			
3	8	Sandy clay			
8	10	Sand			
10	18	Stiff clay			
Notes:					

11 CONTRACTOR'S OR LANDOWNER'S CERTIFICATION: This water well was constructed, reconstructed, or plugged under my jurisdiction and was completed on (mo-day-yr) 1-25-2016 and this record is true to the best of my knowledge and belief.
 Kansas Water Well Contractor's License No. 710 This Water Well Record was completed on (mo-day-yr) 1-27-2016
 under the business name of Below Ground Surface, Inc Signature _____

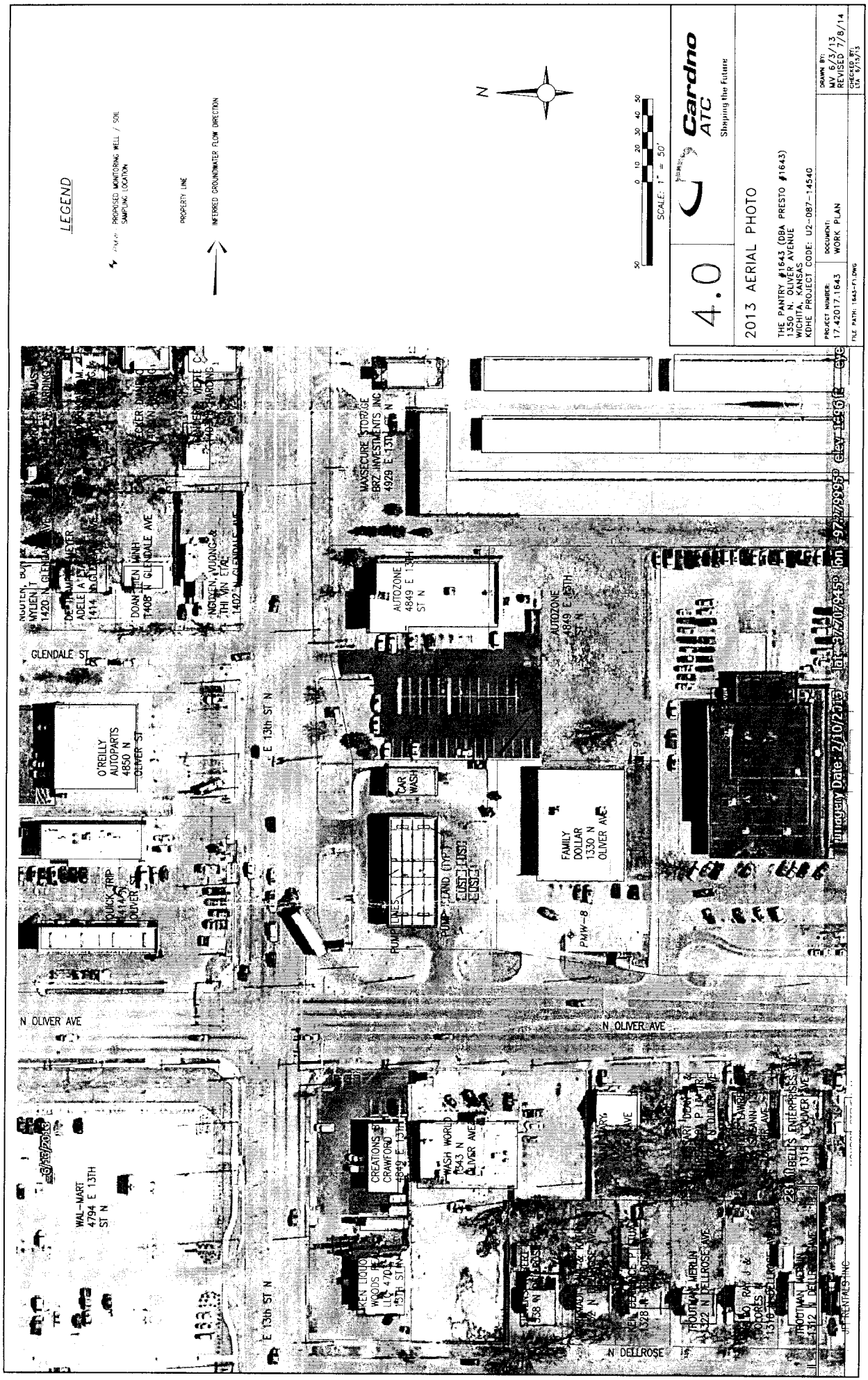

LEGEND

- PROPOSED MONITORING WELL / SOIL SAMPLING LOCATION
- PROPERTY LINE
- INFERRED GROUNDWATER FLOW DIRECTION

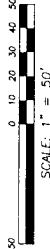

4.0

2013 AERIAL PHOTO

THE PANTRY #1643 (DBA PRESTO #1643)
 1350 N. OLIVER AVENUE
 OVERLAND PARK, KANSAS
 ADTEL PROJECT CODE: U2-087-14540

PROJECT NUMBER: 17.42017.1643
 DRAWN BY: J13
 REVISION: 7/8/14
 CHECKED BY: J13

DOCUMENT: WORK PLAN
 FILE PATH: 1643-FLONG

Map labels include:
 - Streets: N OLIVER AVE, E 13TH ST N, E 1300 ST N, GLENDALE ST, N OLIVER AVE, N DELLROSE ST
 - Businesses: WAL-MART (4794 E 13TH ST N), O'REILLY AUTO PARTS (4850 N OLIVER ST), FAMILY DOLLAR (1330 N OLIVER AVE), WASH WORLD (1643 N OLIVER AVE), BRZ INVESTMENTS INC (4929 E 13TH ST N), AUTOZONE (4849 E 13TH ST N), AUTOZONE (4949 E 13TH ST N), DEPT. 57 (1414 N OLIVER AVE), DOAN (1408 N GLENDALE AVE), ANGIEN VUONG & THI NH ETAL (1402 N GLENDALE AVE), WASSURE STORAGE, PUMP & LAND, CAR WASH, TROUNT MERLIN (1322 N DELLROSE AVE), 281 TRELLIS ENTERPRISES (1314 N OLIVER AVE), JEFFREY'S (1312 N DELLROSE AVE), ENERGETICS (1308 N DELLROSE AVE), 158 N DELLROSE AVE, 157 N DELLROSE AVE, 156 N DELLROSE AVE, 155 N DELLROSE AVE, 154 N DELLROSE AVE, 153 N DELLROSE AVE, 152 N DELLROSE AVE, 151 N DELLROSE AVE, 150 N DELLROSE AVE, 149 N DELLROSE AVE, 148 N DELLROSE AVE, 147 N DELLROSE AVE, 146 N DELLROSE AVE, 145 N DELLROSE AVE, 144 N DELLROSE AVE, 143 N DELLROSE AVE, 142 N DELLROSE AVE, 141 N DELLROSE AVE, 140 N DELLROSE AVE, 139 N DELLROSE AVE, 138 N DELLROSE AVE, 137 N DELLROSE AVE, 136 N DELLROSE AVE, 135 N DELLROSE AVE, 134 N DELLROSE AVE, 133 N DELLROSE AVE, 132 N DELLROSE AVE, 131 N DELLROSE AVE, 130 N DELLROSE AVE, 129 N DELLROSE AVE, 128 N DELLROSE AVE, 127 N DELLROSE AVE, 126 N DELLROSE AVE, 125 N DELLROSE AVE, 124 N DELLROSE AVE, 123 N DELLROSE AVE, 122 N DELLROSE AVE, 121 N DELLROSE AVE, 120 N DELLROSE AVE, 119 N DELLROSE AVE, 118 N DELLROSE AVE, 117 N DELLROSE AVE, 116 N DELLROSE AVE, 115 N DELLROSE AVE, 114 N DELLROSE AVE, 113 N DELLROSE AVE, 112 N DELLROSE AVE, 111 N DELLROSE AVE, 110 N DELLROSE AVE, 109 N DELLROSE AVE, 108 N DELLROSE AVE, 107 N DELLROSE AVE, 106 N DELLROSE AVE, 105 N DELLROSE AVE, 104 N DELLROSE AVE, 103 N DELLROSE AVE, 102 N DELLROSE AVE, 101 N DELLROSE AVE, 100 N DELLROSE AVE, 99 N DELLROSE AVE, 98 N DELLROSE AVE, 97 N DELLROSE AVE, 96 N DELLROSE AVE, 95 N DELLROSE AVE, 94 N DELLROSE AVE, 93 N DELLROSE AVE, 92 N DELLROSE AVE, 91 N DELLROSE AVE, 90 N DELLROSE AVE, 89 N DELLROSE AVE, 88 N DELLROSE AVE, 87 N DELLROSE AVE, 86 N DELLROSE AVE, 85 N DELLROSE AVE, 84 N DELLROSE AVE, 83 N DELLROSE AVE, 82 N DELLROSE AVE, 81 N DELLROSE AVE, 80 N DELLROSE AVE, 79 N DELLROSE AVE, 78 N DELLROSE AVE, 77 N DELLROSE AVE, 76 N DELLROSE AVE, 75 N DELLROSE AVE, 74 N DELLROSE AVE, 73 N DELLROSE AVE, 72 N DELLROSE AVE, 71 N DELLROSE AVE, 70 N DELLROSE AVE, 69 N DELLROSE AVE, 68 N DELLROSE AVE, 67 N DELLROSE AVE, 66 N DELLROSE AVE, 65 N DELLROSE AVE, 64 N DELLROSE AVE, 63 N DELLROSE AVE, 62 N DELLROSE AVE, 61 N DELLROSE AVE, 60 N DELLROSE AVE, 59 N DELLROSE AVE, 58 N DELLROSE AVE, 57 N DELLROSE AVE, 56 N DELLROSE AVE, 55 N DELLROSE AVE, 54 N DELLROSE AVE, 53 N DELLROSE AVE, 52 N DELLROSE AVE, 51 N DELLROSE AVE, 50 N DELLROSE AVE, 49 N DELLROSE AVE, 48 N DELLROSE AVE, 47 N DELLROSE AVE, 46 N DELLROSE AVE, 45 N DELLROSE AVE, 44 N DELLROSE AVE, 43 N DELLROSE AVE, 42 N DELLROSE AVE, 41 N DELLROSE AVE, 40 N DELLROSE AVE, 39 N DELLROSE AVE, 38 N DELLROSE AVE, 37 N DELLROSE AVE, 36 N DELLROSE AVE, 35 N DELLROSE AVE, 34 N DELLROSE AVE, 33 N DELLROSE AVE, 32 N DELLROSE AVE, 31 N DELLROSE AVE, 30 N DELLROSE AVE, 29 N DELLROSE AVE, 28 N DELLROSE AVE, 27 N DELLROSE AVE, 26 N DELLROSE AVE, 25 N DELLROSE AVE, 24 N DELLROSE AVE, 23 N DELLROSE AVE, 22 N DELLROSE AVE, 21 N DELLROSE AVE, 20 N DELLROSE AVE, 19 N DELLROSE AVE, 18 N DELLROSE AVE, 17 N DELLROSE AVE, 16 N DELLROSE AVE, 15 N DELLROSE AVE, 14 N DELLROSE AVE, 13 N DELLROSE AVE, 12 N DELLROSE AVE, 11 N DELLROSE AVE, 10 N DELLROSE AVE, 9 N DELLROSE AVE, 8 N DELLROSE AVE, 7 N DELLROSE AVE, 6 N DELLROSE AVE, 5 N DELLROSE AVE, 4 N DELLROSE AVE, 3 N DELLROSE AVE, 2 N DELLROSE AVE, 1 N DELLROSE AVE

Imagery Date: 2/10/2013
 Elevation: 97.279959 Elev: 159.015
 37.7079515