

County: Sedgwick Fraction: E2, SW, SW, SE, SE Sec. 7 T. 27 S R. 1 (E/W)

CORRECTION(S) to WATER WELL COMPLETION RECORD Form WWC-5 (to rectify lacking or incorrect information)

Owner: Byron Loibl, Julie Elder

well at 1415 Lievmett St
Wichita, KS

If location corrected, was listed as:

Location changed to:

Section-Township-Range: not reported

7-27S-1E

Fraction (1/4 calls): " "

E2, SW, SW, SE, SE

Other changes: Initial statements: lat/long for well location shown on Google Earth
37.708525° and -97.357519° WGS 84

Changed to: Well casing removed to 36 in depth. Grout interval 0-33 ft

Comments: Landowner plugged existing well that was in disrepair and not in use.

Verification method: Landowner provided info. via email and attached air photo.
Location determined from Google Earth confirmed by figure provided by
landowner.

Initials: PKL Date: 12/4/17

Submitted by: Kansas Geological Survey, Data Resources Library, 1930 Constant Ave., Lawrence, KS 66047-3726

Kansas Dept. of Health & Environment, Bureau of Water, 1000 SW Jackson, Suite 420, Topeka, KS 66612-1367

WATER WELL PLUGGING RECORD Form WWC-5P KSA 82a-1212 ID NO.

1 LOCATION OF WATER WELL: County: <u>Sedgwick</u>	Fraction $\frac{1}{4}$ $\frac{1}{4}$ $\frac{1}{4}$ $\frac{1}{4}$	Section Number	Township Number T <u>S</u>	Range Number <input type="checkbox"/> E <input type="checkbox"/> W
---	---	----------------	-------------------------------	---

Street/Rural Address of Well Location; if unknown, distance & direction from nearest town or intersection: If at owner's address, check here 1415 Lieunett Street
Wichita KS 67203

Global Positioning Systems (GPS) information:
Latitude: _____ (in decimal degrees)
Longitude: _____ (in decimal degrees)
Elevation: _____
Datum: WGS84, NAD83, NAD27
Collection Method:

2 WATER WELL OWNER: Byron Loibl, Julie Elder
RR#, St. Address, Box #: 222 N. Rainbow Lake Rd.
City, State ZIP Code: Wichita KS 67235

GPS unit (Make/Model: _____)
 Digital Map/Photo, Topographic Map, Land Survey
Est. Accuracy: < 3 m, 3-5 m, 5-15 m, > 15 m

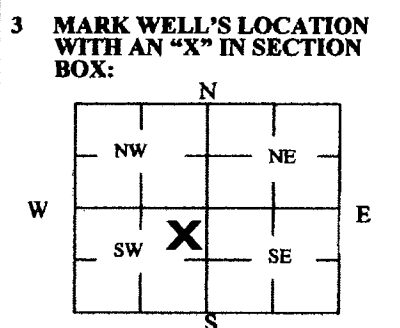

4 DEPTH OF WELL 33.0' ft.
WELL'S STATIC WATER LEVEL 18' 6" ft
WELL WAS USED AS:

<input checked="" type="checkbox"/> Domestic	<input type="checkbox"/> Public Water Supply	<input type="checkbox"/> Dewatering
<input type="checkbox"/> Irrigation	<input type="checkbox"/> Oil Field Water Supply	<input type="checkbox"/> Monitoring
<input type="checkbox"/> Feedlot	<input type="checkbox"/> Domestic (Lawn & Garden)	<input type="checkbox"/> Injection Well
<input type="checkbox"/> Industrial	<input type="checkbox"/> Air Conditioning	<input type="checkbox"/> Other _____

Was a chemical/bacteriological sample submitted to Department? Yes No

5 TYPE OF BLANK CASING USED:

<input checked="" type="checkbox"/> Steel	<input type="checkbox"/> RMP (SR)	<input type="checkbox"/> Wrought	<input type="checkbox"/> Fiberglass	<input type="checkbox"/> Other (Specify below) _____
<input checked="" type="checkbox"/> PVC	<input type="checkbox"/> ABS	<input type="checkbox"/> Asbestos-Cement	<input type="checkbox"/> Concrete Tile	

Blank casing diameter 5.0" in. Was casing pulled? Yes No If yes, how much _____
Casing height above or below land surface 36.0" in. below

6 GROUT PLUG MATERIAL: Neat cement Cement grout Bentonite Other _____

Grout Plug Intervals: From _____ ft. to _____ ft., From _____ ft. to _____ ft., From _____ ft. to _____ ft.

What is the nearest source of possible contamination:

<input type="checkbox"/> Septic tank	<input type="checkbox"/> Seepage pit	<input type="checkbox"/> Fuel storage	<input type="checkbox"/> Other (specify below) _____
<input checked="" type="checkbox"/> Sewer lines	<input type="checkbox"/> Pit privy	<input type="checkbox"/> Fertilizer storage	
<input type="checkbox"/> Watertight sewer lines	<input type="checkbox"/> Sewage lagoon	<input type="checkbox"/> Insecticide storage	
<input type="checkbox"/> Lateral lines	<input type="checkbox"/> Feedyard	<input type="checkbox"/> Abandoned water well	Direction from well? <u>north</u>
<input type="checkbox"/> Cess pool	<input type="checkbox"/> Livestock pens	<input type="checkbox"/> Oil well/Gas well	How many feet? <u>approx. 25 feet</u>

FROM	TO	PLUGGING MATERIALS	FROM	TO	PLUGGING MATERIALS

7 CONTRACTOR'S OR LANDOWNER'S CERTIFICATION: This water well was plugged under my jurisdiction and was completed on (mo/day/year) 11/10/2017 and this record is true to the best of my knowledge and belief. Kansas Water Well Contractor's License No. _____. This Water Well Record was completed on (mo/day/year) 11/20/2017 under the business name of _____ by (signature) [Signature]

INSTRUCTIONS: Use typewriter or ballpoint pen. Please press firmly and print clearly. Please fill in blanks, underline or circle the correct answers. Send top three copies to Kansas Department of Health and Environment, Bureau of Water, Geology Section, 1000 SW Jackson St., Ste. 420, Topeka, Kansas 66612-1367. Telephone: 785/296-5524. Send one to Water Well Owner and retain one for your records. Visit us at <http://www.kdheks.gov/waterwell/index.html>.

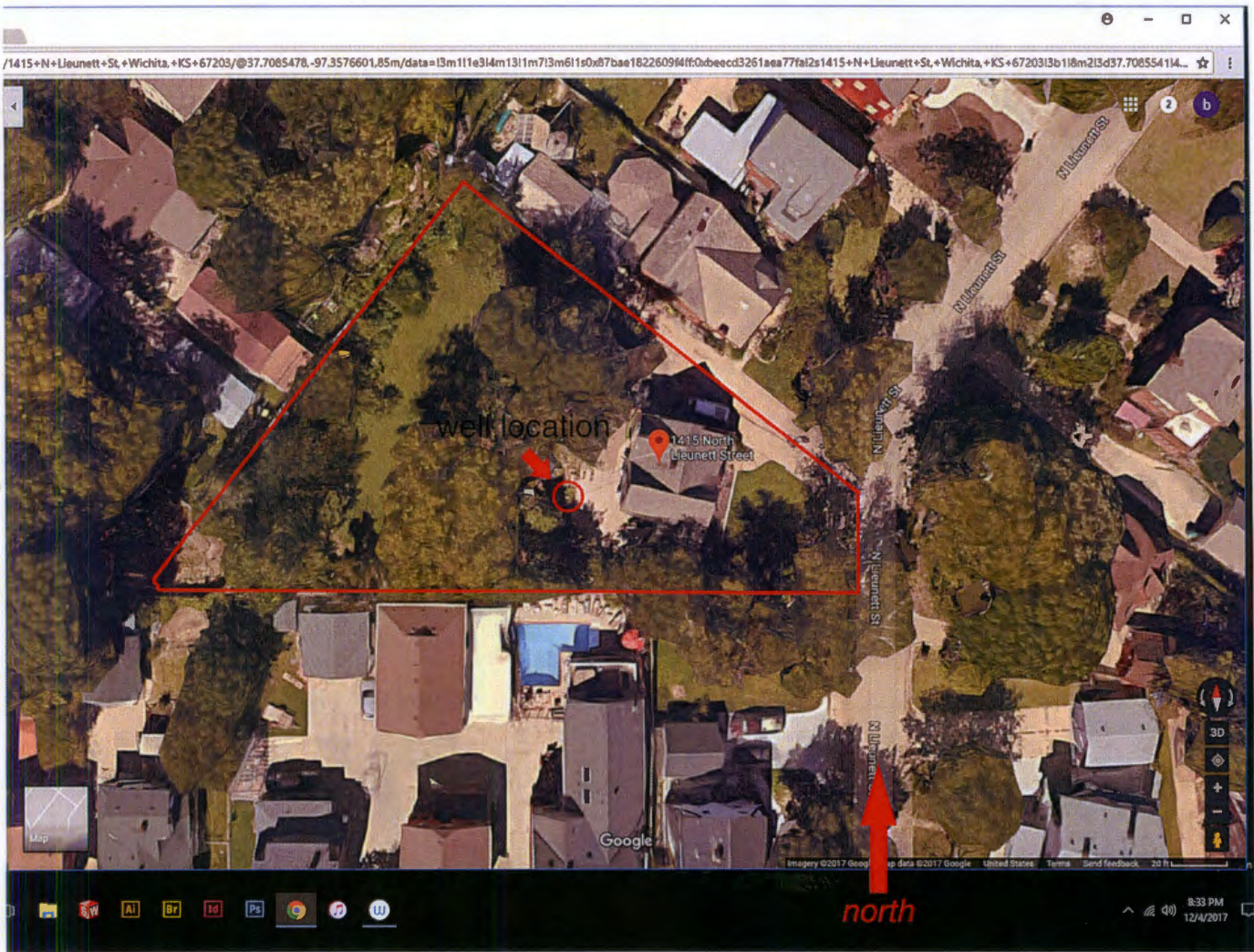

1. I don't know when the well was constructed. It was existing and already in disrepair when we moved in (2007)

2. see above image for the well location.

3. The well was plugged completely with cement. (5.0" PVC casing)

4. I removed the top portion of the well casing after I dug down the three feet below grade. The casing had been broken, so I trimmed it off flush before plugging.

hope this helps. please email or call if you have any further questions.