

WATER WELL RECORD Form WWC-5

Original Record Correction Change in Well Use

Division of Water Resources App. No.

Well ID

1 LOCATION OF WATER WELL: County: Sedgewick	Fraction SE ¼ SE ¼ SE ¼ NE ¼	Section Number 25	Township Number T 27 S	Range Number R 1 <input checked="" type="checkbox"/> E <input type="checkbox"/> W
--	---------------------------------	-----------------------------	----------------------------------	---

2 WELL OWNER: Last Name: D & T Station Address: 895 South Woodlawn City: Wichita State: KS ZIP: 67218	Street or Rural Address where well is located (if unknown, distance and direction from nearest town or intersection): If at owner's address, check here: <input type="checkbox"/> 6218 E Lincoln St Wichita, KS
---	---

3 LOCATE WELL WITH "X" IN SECTION BOX:

N

NW	NE	E
W	X	E
SW	SE	S

----- 1 mile -----

4 DEPTH OF COMPLETED WELL: **17** ft.

Depth(s) Groundwater Encountered: 1) ft.
2) **N/A** ft. 3) **N/A** ft., or 4) Dry Well

WELL'S STATIC WATER LEVEL: ft.

below land surface, measured on (mo-day-yr)
 above land surface, measured on (mo-day-yr)

Pump test data: Well water was **N/A** ft.
after **N/A** hours pumping **N/A** gpm
Well water was **N/A** ft.
after **N/A** hours pumping **N/A** gpm

Estimated Yield: **N/A** gpm

Bore Hole Diameter: **8.25** in. to **17** ft. and
N/A in. to **N/A** ft.

5 Latitude: **37.672161** (decimal degrees)
Longitude: **-97.263111** (decimal degrees)
Horizontal Datum: WGS 84 NAD 83 NAD 27
Source for Latitude/Longitude:
 GPS (unit make/model:)
(WAAS enabled? Yes No)
 Land Survey Topographic Map
 Online Mapper:

6 Elevation: **1341** ft. Ground Level TOC
Source: Land Survey GPS Topographic Map
 Other

7 WELL WATER TO BE USED AS:

1. Domestic: <input type="checkbox"/> Household <input type="checkbox"/> Lawn & Garden <input type="checkbox"/> Livestock	5. <input type="checkbox"/> Public Water Supply: well ID 6. <input type="checkbox"/> Dewatering: how many wells? 7. <input type="checkbox"/> Aquifer Recharge: well ID 8. <input checked="" type="checkbox"/> Monitoring: well ID MW-12	10. <input type="checkbox"/> Oil Field Water Supply: lease 11. Test Hole: well ID <input type="checkbox"/> Cased <input type="checkbox"/> Uncased <input type="checkbox"/> Geotechnical 12. Geothermal: how many bores? a) Closed Loop <input type="checkbox"/> Horizontal <input type="checkbox"/> Vertical b) Open Loop <input type="checkbox"/> Surface Discharge <input type="checkbox"/> Inj. of Water
2. <input type="checkbox"/> Irrigation 3. <input type="checkbox"/> Feedlot 4. <input type="checkbox"/> Industrial	9. Environmental Remediation: well ID <input type="checkbox"/> Air Sparge <input type="checkbox"/> Soil Vapor Extraction <input type="checkbox"/> Recovery <input type="checkbox"/> Injection	13. <input type="checkbox"/> Other (specify):

Was a chemical/bacteriological sample submitted to KDHE? Yes No If yes, date sample was submitted:

Water well disinfected? Yes No

8 TYPE OF CASING USED: Steel PVC Other CASING JOINTS: Glued Clamped Welded Threaded

Casing diameter **2** in. to **3** ft., Diameter **N/A** in. to **N/A** ft., Diameter **N/A** in. to **N/A** ft.
Casing height above land surface **0** in. Weight **N/A** lbs./ft. Wall thickness or gauge No. **Sch. 40**

TYPE OF SCREEN OR PERFORATION MATERIAL:
 Steel Stainless Steel Fiberglass PVC Other (Specify)

Brass Galvanized Steel Concrete tile None used (open hole)

SCREEN OR PERFORATION OPENINGS ARE:
 Continuous Slot Mill Slot Gauze Wrapped Torch Cut Drilled Holes Other (Specify)

Louvered Shutter Key Punched Wire Wrapped Saw Cut None (Open Hole)

SCREEN-PERFORATED INTERVALS: From **3** ft. to **17** ft., From **N/A** ft. to **N/A** ft., From **N/A** ft. to **N/A** ft.
GRAVEL PACK INTERVALS: From **2.5** ft. to **17** ft., From **N/A** ft. to **N/A** ft., From **N/A** ft. to **N/A** ft.

9 GROUT MATERIAL: Neat cement Cement grout Bentonite Other **Concrete 0 to 2**

Grout Intervals: From **2** ft. to **2.5** ft., From **N/A** ft. to **N/A** ft., From **N/A** ft. to **N/A** ft.

Nearest source of possible contamination:
 Septic Tank Lateral Lines Pit Privy Livestock Pens Insecticide Storage
 Sewer Lines Cess Pool Sewage Lagoon Fuel Storage Abandoned Water Well
 Watertight Sewer Lines Seepage Pit Feedyard Fertilizer Storage Oil Well/Gas Well
 Other (Specify)

Direction from well? **Southwest** Distance from well? **210** ft.

10 FROM	TO	LITHOLOGIC LOG	FROM	TO	LITHO. LOG (cont.) or PLUGGING INTERVALS
0	2	soft, moist, dk brn, non-plastic silty CLAY			
2	12	med, moist to wet, brown to orange, low-plastic, silty CLAY			
12	17	stiff, wet, gy, low plastic, silty CLAY			
Notes:					

11 CONTRACTOR'S OR LANDOWNER'S CERTIFICATION: This water well was constructed, reconstructed, or plugged under my jurisdiction and was completed on (mo-day-year) **6-7-2018** and this record is true to the best of my knowledge and belief. Kansas Water Well Contractor's License No. **759** This Water Well Record was completed on (mo-day-year) **7-8-2018** under the business name of **RAZEK Environmental, LLC** Signature: *[Signature]*

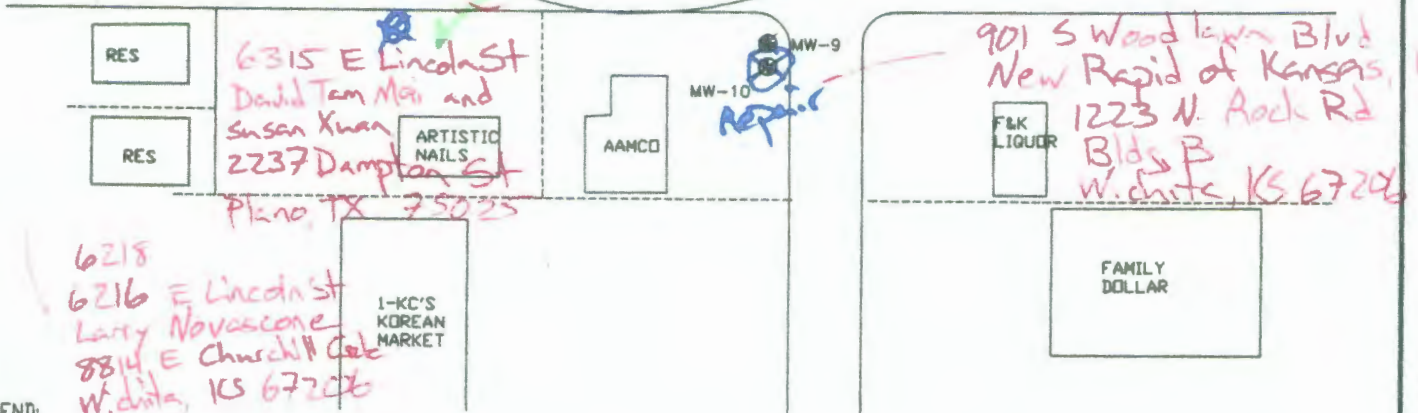
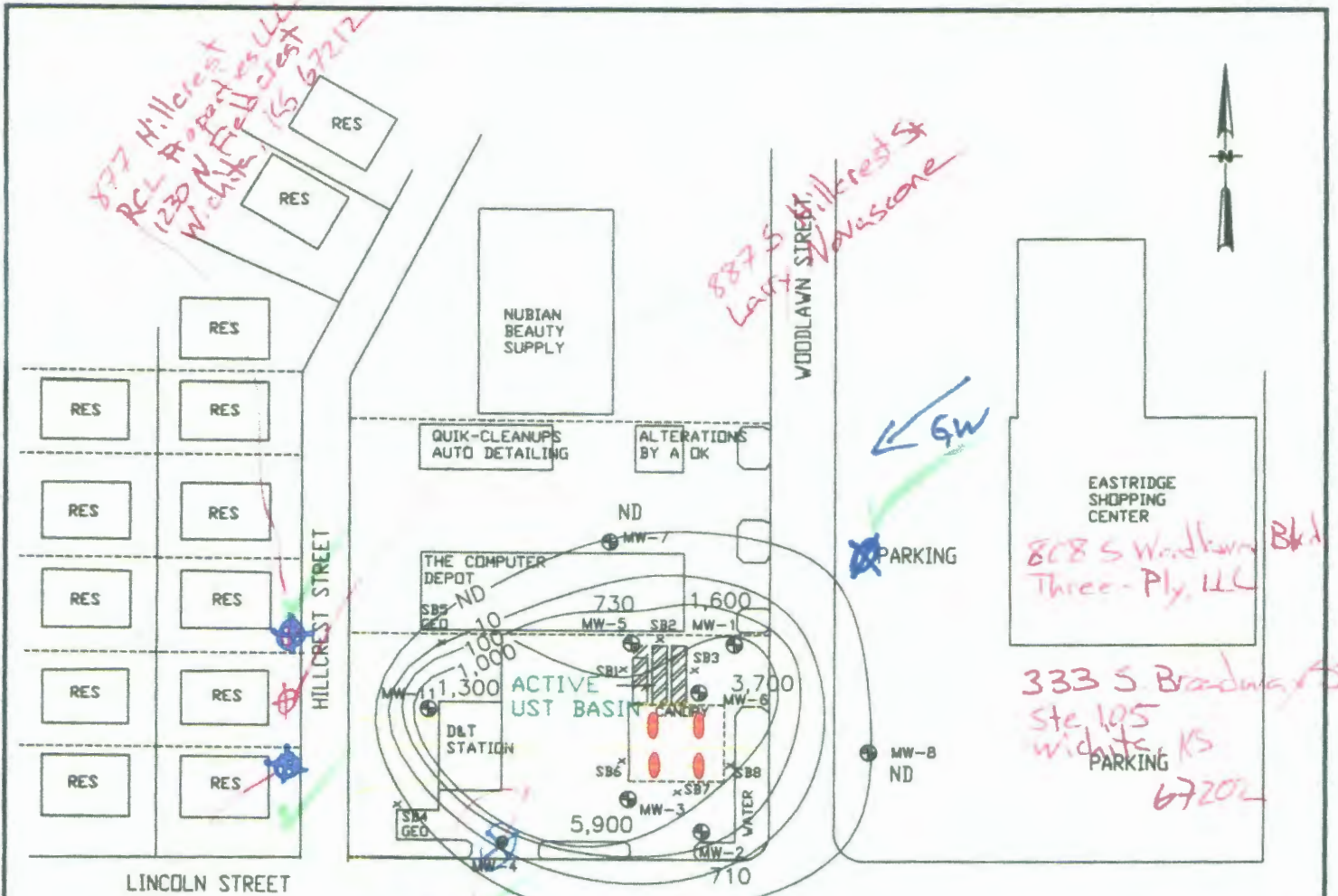

LEGEND:

- MONITORING WELL
- ⊗ DESTROYED MONITORING WELL
- ABANDONED MONITORING WELL
- 13.0 CONCENTRATION IN ug/L
- x SOIL BORING
- PUMP ISLAND
- UTILITIES

✱ Proposed well locations

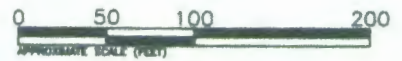

PROJ.# 17102288	PAGE#
SCALE: AS SHOWN	DRAWN BY: MPW
FILE NO. 2288-F3	DESIGNED BY:
DATE: 9/11/17	APPROVED BY:



FIGURE 5.7
LRH IN WELLS
AMOCO #7417 / D & T STATION
U2-087-01250/14373
895 S. WOODLAWN
WICHITA, SEDGWICK CO., KANSAS