

# WATER WELL PLUGGING RECORD Form WWC-5P

KSA 82a-1212

ID NO.

MW5

1 LOCATION OF WATER WELL: Fraction Section Number Township Number Range Number  
County: SEDGWICK SW 1/4 SE 1/4 SW 1/4 SW 1/4 15 T 27 S 1 ☒ E ☐ W

Street/Rural Address of Well Location; if unknown, distance & direction from nearest town or intersection: If at owner's address, check here ☒

## Global Positioning Systems (GPS) information:

Latitude: 37.69378 (in decimal degrees)

Longitude: 97.31353 (in decimal degrees)

Elevation: 1299.55

Horizontal Datum: ☒ WGS84, ☒ NAD83, ☐ NAD27

Collection Method:

☐ GPS unit (Make/Model):

☐ Digital Map/Photo, ☐ Topographic Map, ☒ Land Survey

Est. Accuracy: ☒ < 3 m, ☐ 3-5 m, ☐ 5-15 m, ☐ > 15 m

2 WATER WELL OWNER:  
RR#, St. Address, Box #: 1900 EAST CENTRAL  
City, State ZIP Code: WICHITA, KS 67214

## 3 MARK WELL'S LOCATION WITH AN "X" IN SECTION BOX:

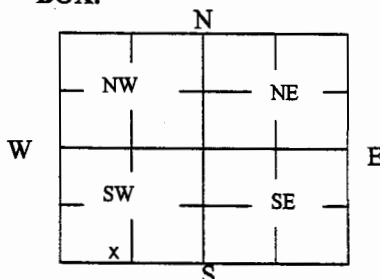

## 4 DEPTH OF WELL 19.65 ft.

WELL'S STATIC WATER LEVEL 15.09 ft

### WELL WAS USED AS:

☐ Domestic  
☐ Irrigation  
☐ Feedlot  
☐ Industrial

☐ Public Water Supply  
☐ Oil Field Water Supply  
☐ Domestic (Lawn & Garden)  
☐ Air Conditioning

☐ Dewatering  
☒ Monitoring  
☐ Injection Well  
☐ Other

Was a chemical/bacteriological sample submitted to Department? Yes ☐ No ☒

## 5 TYPE OF BLANK CASING USED:

☐ Steel ☐ RMP (SR) ☐ Wrought ☐ Fiberglass ☐ Other (Specify below)  
☒ PVC ☐ ABS ☐ Asbestos-Cement ☐ Concrete Tile

Blank casing diameter 2 in. Was casing pulled? Yes ☒ No ☐ If yes, how much 3'  
Casing height above or below land surface 0 in.

## 6 GROUT PLUG MATERIAL: ☐ Neat cement ☐ Cement grout ☒ Bentonite ☐ Other

Grout Plug Intervals: From 0.5 ft. to 19.65 ft., From ft. to ft., From ft. to ft.

What is the nearest source of possible contamination:

☐ Septic tank ☐ Seepage pit ☒ Fuel storage ☐ Other (specify below)  
☐ Sewer lines ☐ Pit privy ☐ Fertilizer storage  
☐ Watertight sewer lines ☐ Sewage lagoon ☐ Insecticide storage  
☐ Lateral lines ☐ Feedyard ☐ Abandoned water well Direction from well?  
☐ Cess pool ☐ Livestock pens ☐ Oil well/Gas well How many feet?

FROM	TO	PLUGGING MATERIALS	FROM	TO	PLUGGING MATERIALS
0	.5	GRASS			
.5	19.65	BENTONITE			

7 CONTRACTOR'S OR LANDOWNER'S CERTIFICATION: This water well was plugged under my jurisdiction and was completed on (mo/day/year) 9/10/19 and this record is true to the best of my knowledge and belief. Kansas Water Well Contractor's License No. 585 This Water Well Record was completed on (mo/day/year) 9/26/19 under the business name of ASSOCIATED ENVIRONMENTAL INC by (signature) *Barbara Johnson*

Send one white copy to Kansas Department of Health & Environment, Geology Section, 1000 SW Jackson Street, Ste. 420, Topeka, KS 66612-1367. Send one copy to WATER WELL OWNER and retain one for your records.

Visit us at <http://www.kdheks.gov/waterwell/index.html> Telephone 785-296-5524.

KSA82a-1212

Revised 1/20/2015

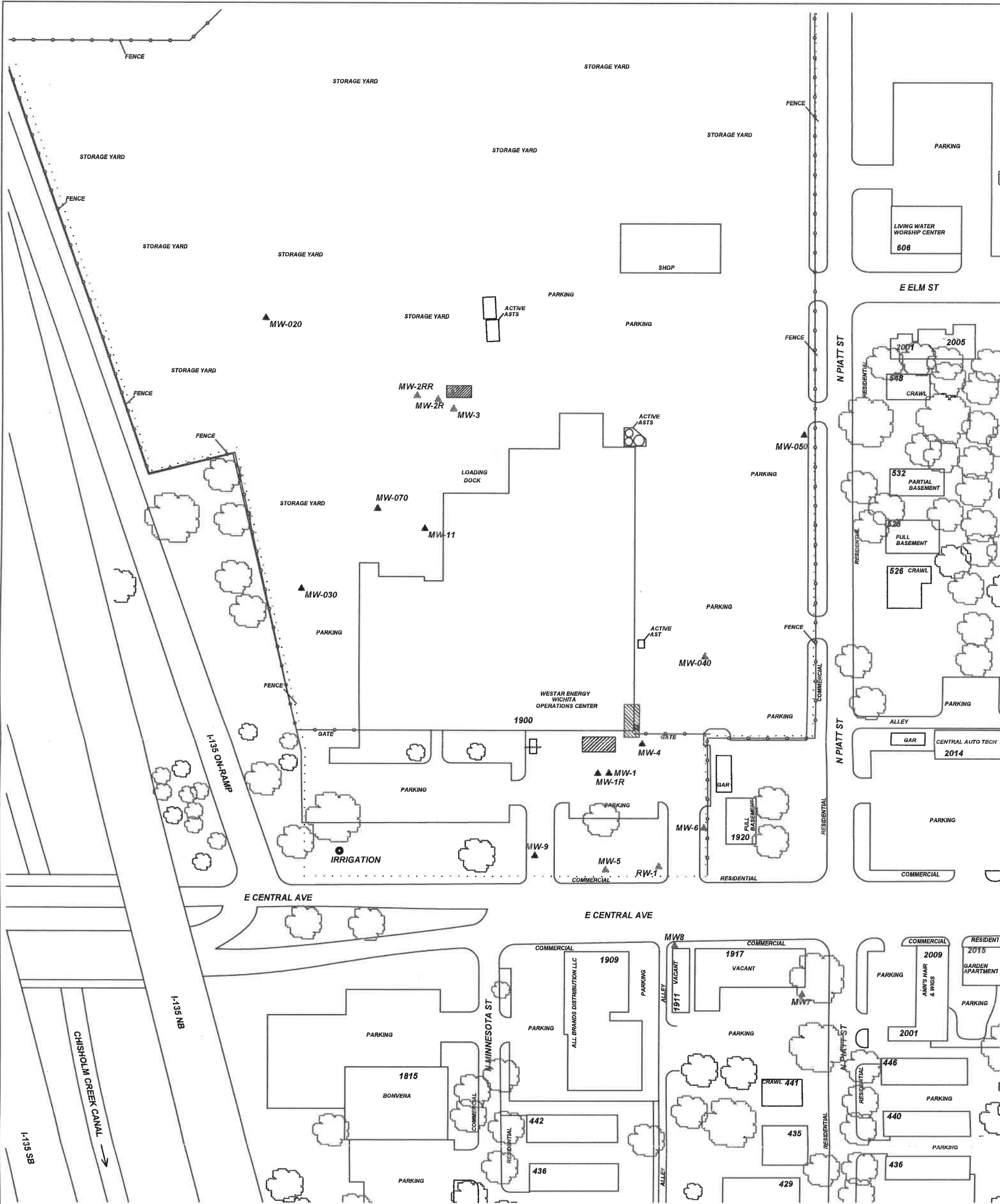

PROJECT: **WICHITA SERVICE BUILDING**

ADDRESS: **1900 EAST CENTRAL**

LOCATION: **WICHITA, KS**

DRAWN BY: **C. ROE** DATE: **2/13/19**

REVISED BY: **B. STALNAKER** DATE: **7/19/19**

AEI JOB #: **TF517** KDHE JOB #: **U2-087-00191**

SCALE: **1" = 100'**

0 50 100

NOTES:

TITLE: **FIGURE 2.2  
AREA BASE MAP  
500' RADIUS**

**ASSOCIATED  
ENVIRONMENTAL  
INC.**

LEGEND:

- = FORMER UST BASIN/EXCAVATION
- = PLUGGED/DESTROYED WELL
- = MONITORING WELL
- = IRRIGATION (L&G) WELL
- = SUBJECT PROPERTY