

## WATER WELL PLUGGING RECORD Form WWC-5P

KSA 82a-1212

ID NO.

MW-3

<b>1 LOCATION OF WATER WELL:</b> County: Sedgwick	Fraction SE ¼ SE ¼ SE ¼ SE ¼	Section Number 13	Township Number T 27 S	Range Number 1 <input checked="" type="checkbox"/> E <input type="checkbox"/> W
Street/Rural Address of Well Location; if unknown, distance & direction from nearest town or intersection: If at owner's address, check here <input type="checkbox"/> 501 N. Woodlawn Avenue Wichita, KS 67208		<b>Global Positioning Systems (GPS) information:</b> Latitude: 37.694133 (in decimal degrees) Longitude: 97.2625 (in decimal degrees) Elevation: 1380.63 Horizontal Datum: <input type="checkbox"/> WGS84, <input type="checkbox"/> NAD83, <input type="checkbox"/> NAD27 Collection Method:		

<b>2 WATER WELL OWNER:</b> Beard Oil RR#, St. Address, Box #: 6402 E. Central Ave City, State ZIP Code: Wichita, KS 67206	<input type="checkbox"/> GPS unit (Make/Model: _____) <input checked="" type="checkbox"/> Digital Map/Photo, <input type="checkbox"/> Topographic Map, <input type="checkbox"/> Land Survey Est. Accuracy: <input checked="" type="checkbox"/> < 3 m, <input type="checkbox"/> 3-5 m, <input type="checkbox"/> 5-15 m, <input type="checkbox"/> > 15 m
---	--

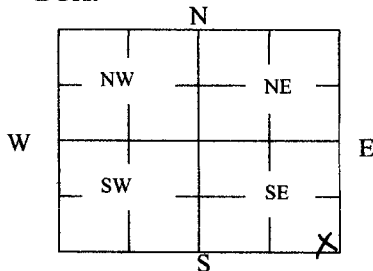
**3 MARK WELL'S LOCATION WITH AN "X" IN SECTION BOX:****4 DEPTH OF WELL** 14.84 **ft.**WELL'S STATIC WATER LEVEL 9.16 **ft**

WELL WAS USED AS:

- |                                     |   |  |
|-------------------------------------|---|--|
| <input type="checkbox"/> Domestic   | <input type="checkbox"/> Public Water Supply      | <input type="checkbox"/> Dewatering            |
| <input type="checkbox"/> Irrigation | <input type="checkbox"/> Oil Field Water Supply   | <input checked="" type="checkbox"/> Monitoring |
| <input type="checkbox"/> Feedlot    | <input type="checkbox"/> Domestic (Lawn & Garden) | <input type="checkbox"/> Injection Well        |
| <input type="checkbox"/> Industrial | <input type="checkbox"/> Air Conditioning         | <input type="checkbox"/> Other _____           |

Was a chemical/bacteriological sample submitted to Department? Yes ☐ No ☒**5 TYPE OF BLANK CASING USED:**

- |   |                                   |  |  |  |
|---|-----------------------------------|--|--|--|
| <input checked="" type="checkbox"/> Steel | <input type="checkbox"/> RMP (SR) | <input type="checkbox"/> Wrought         | <input type="checkbox"/> Fiberglass    | <input type="checkbox"/> Other (Specify below) _____ |
| <input checked="" type="checkbox"/> PVC   | <input type="checkbox"/> ABS      | <input type="checkbox"/> Asbestos-Cement | <input type="checkbox"/> Concrete Tile |  |

 Blank casing diameter 2.0 in. Was casing pulled? Yes ☐ No ☒ If yes, how much \_\_\_\_\_  
 Casing height above or below land surface -3.0 in.
**6 GROUT PLUG MATERIAL:** ☐ Neat cement ☐ Cement grout ☒ Bentonite ☐ Other \_\_\_\_\_

Grout Plug Intervals: From 14.84 ft. to 3.0 ft., From \_\_\_\_\_ ft. to \_\_\_\_\_ ft., From \_\_\_\_\_ ft. to \_\_\_\_\_ ft.

What is the nearest source of possible contamination:

- |   |   |  |  |
|---|---|--|--|
| <input type="checkbox"/> Septic tank            | <input type="checkbox"/> Seepage pit    | <input checked="" type="checkbox"/> Fuel storage | <input type="checkbox"/> Other (specify below) _____ |
| <input type="checkbox"/> Sewer lines            | <input type="checkbox"/> Pit privy      | <input type="checkbox"/> Fertilizer storage      |  |
| <input type="checkbox"/> Watertight sewer lines | <input type="checkbox"/> Sewage lagoon  | <input type="checkbox"/> Insecticide storage     |  |
| <input type="checkbox"/> Lateral lines          | <input type="checkbox"/> Feedyard       | <input type="checkbox"/> Abandoned water well    | Direction from well? E/NE                            |
| <input type="checkbox"/> Cess pool              | <input type="checkbox"/> Livestock pens | <input type="checkbox"/> Oil well/Gas well       | How many feet? 170                                   |

FROM	TO	PLUGGING MATERIALS	FROM	TO	PLUGGING MATERIALS
14.84	3.0	Chip bentonite/hydrated			KDHE Project
3.0	0.0	Topsoil			U2-087-10485

**7 CONTRACTOR'S OR LANDOWNER'S CERTIFICATION:** This water well was plugged under my jurisdiction and was completed on (mo/day/year) 4/23/20 and this record is true to the best of my knowledge and belief. Kansas Water Well Contractor's License No. N/A 33766. This Water Well Record was completed on (mo/day/year) 5/1/20 under the business name of Knightly Environmental Inc. by (signature) *[Signature]*

Send one white copy to Kansas Department of Health & Environment, Geology Section, 1000 SW Jackson Street, Ste. 420, Topeka, KS 66612-1367. Send one copy to WATER WELL OWNER and retain one for your records.  
 Visit us at <http://www.kdheks.gov/waterwell/index.html> Telephone 785-296-5524.

KSA82a-1212

Revised 1/20/2015

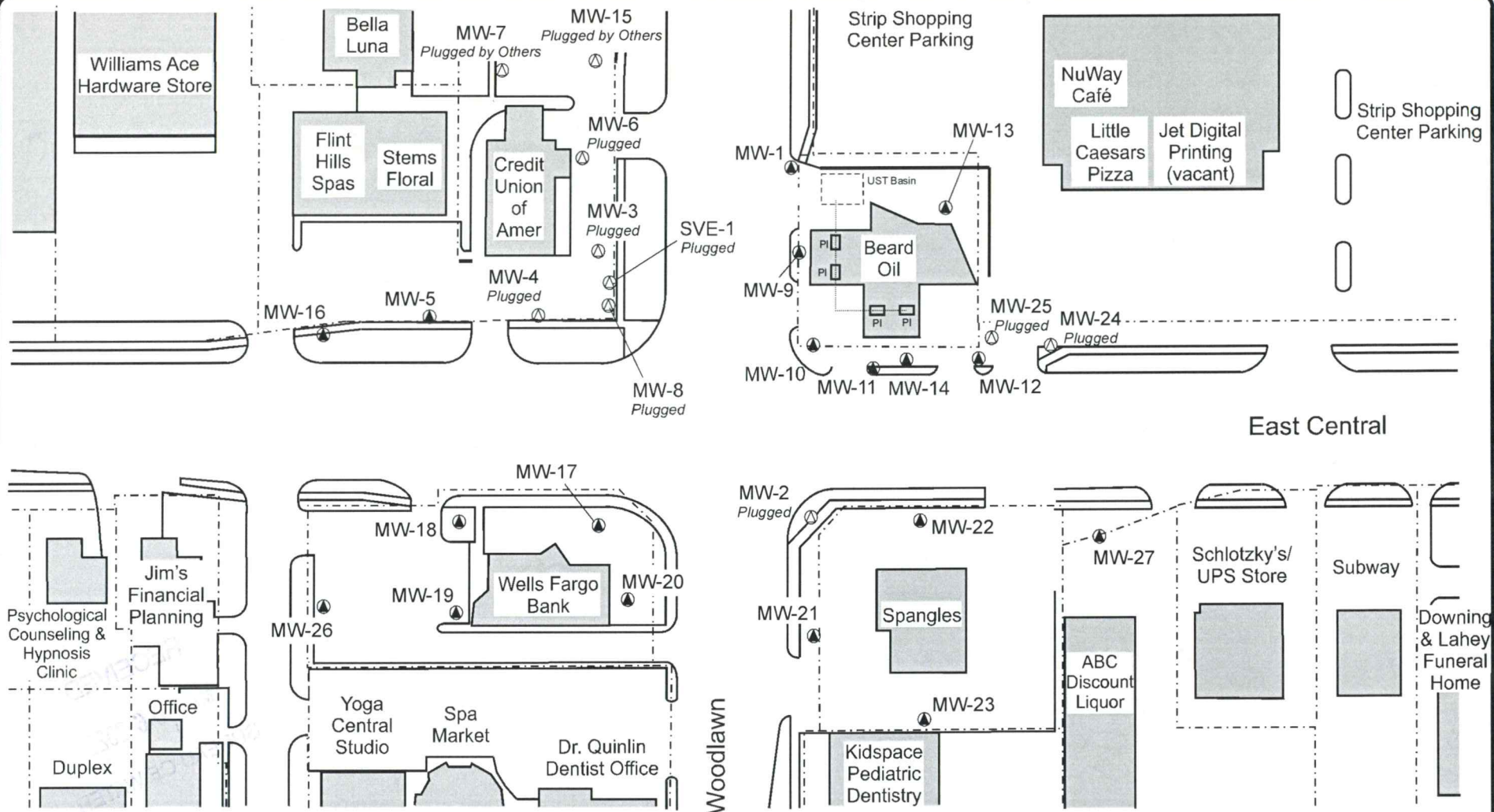

### Notes

- Monitoring Well
- ⊗ Plugged Monitoring Well
- PI - Pump Island



Knightly  
Environmental  
Incorporated  
Lenexa, Kansas

KEI Job No.: 69-100107-07

Date: 05/01/20

Figure 1

**Beard Oil Company**  
6402 East Central  
Wichita, Kansas  
KDHE Project U2-087-10485

## Site Plan

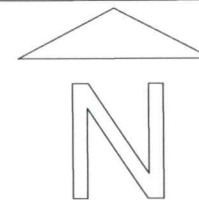

0 ft. 100  
Note: Scale Approximate

Sedgwick Co SE SE SE SE  
13-T27-R1E

**BEARD OIL COMPANY, INC., 6402 E. CENTRAL, WICHITA**  
**KDHE PROJECT CODE: U2-087-10485**

**Totals**

GW - Groundwater  
NA - Not Applicable



Sedgwick

SE SE SE SE

13-T27-R1E



Photograph 1 – MW-3, Pre-plugging. J. Knightly, 04/23/20.



Photograph 2 – MW-3, Post-plugging. J. Knightly, 04/23/20.

RECEIVED  
APR 23 2020  
SPECIAL SERVICES



Sedgwick

SE SE SE SE

13-T27-R1E



Photograph 3 – MW-4 Pre-plugging. J. Knightly, 04/23/20.



Photograph 4 – MW-4 during plugging. J. Knightly, 04/23/20.

RECEIVED  
04/23/20  
SHERIFF'S OFFICE



Sedgwick

SE SE SE SE

13-T27-R1E



Photograph 5 – MW-4, post plugging. J. Knightly, 04/23/20.



Photograph 6 – MW-6, Pre-plugging. J. Knightly, 04/23/20.



Sedgwick

SE SE SE SE

13-T27 IE

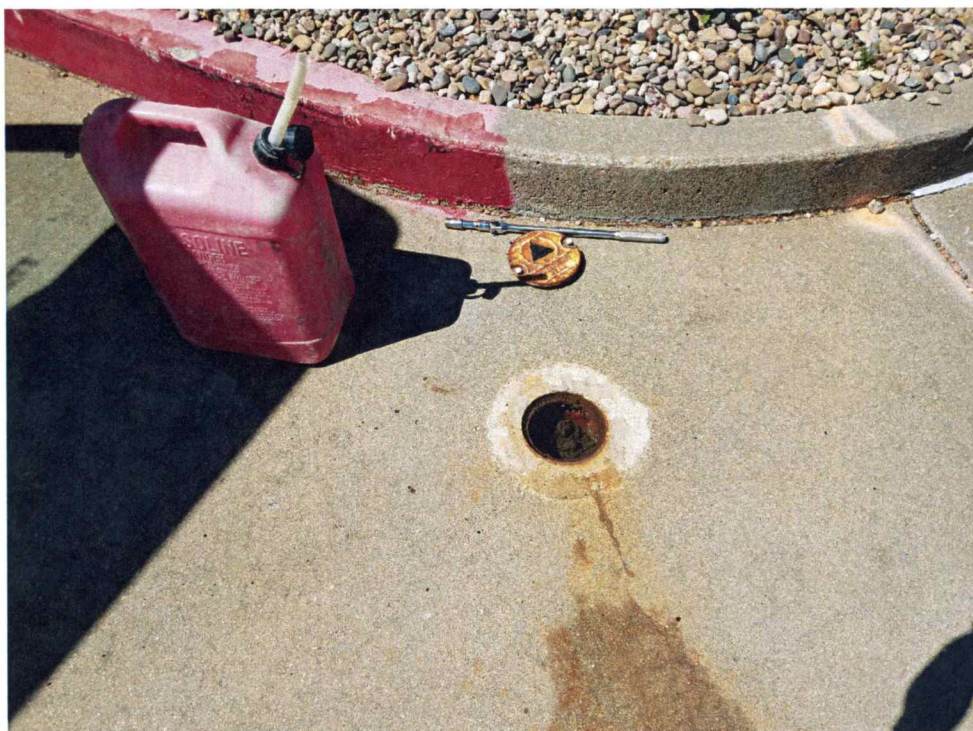

Photograph 7 – MW-6, post plugging. J. Knightly, 04/23/20.

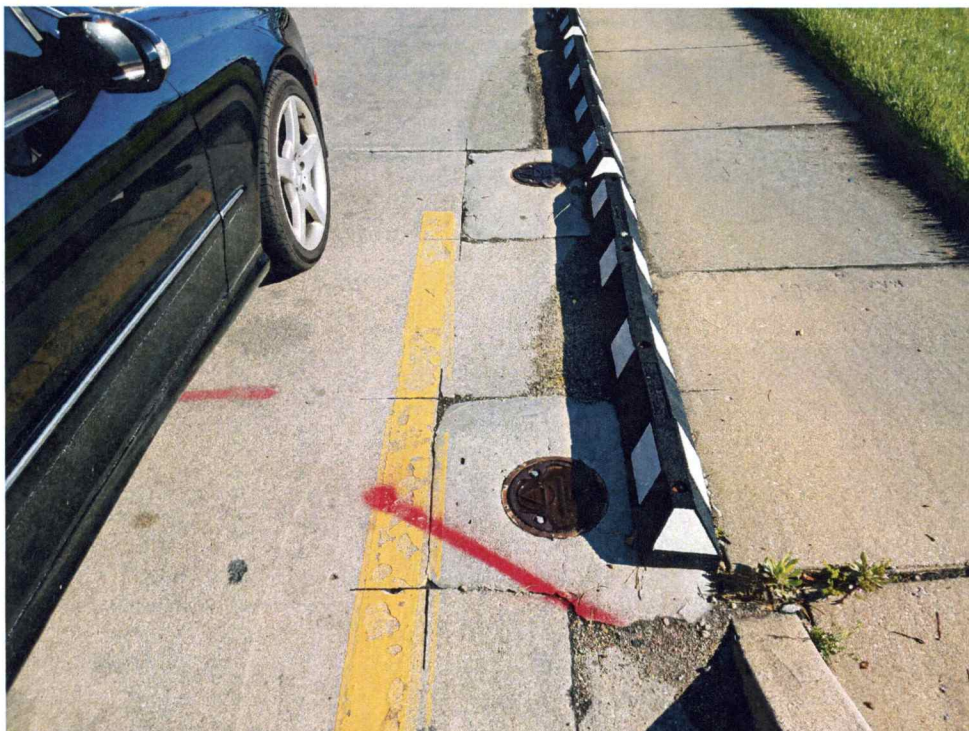

Photograph 8 – MW-8 (bottom) and SVE-1 (top) Pre-plugging. J. Knightly, 04/23/20.



Sedgwick SE SE SE SE | 13-T27-R1E



Photograph 9 – MW-8, post plugging. J. Knightly, 04/23/20.

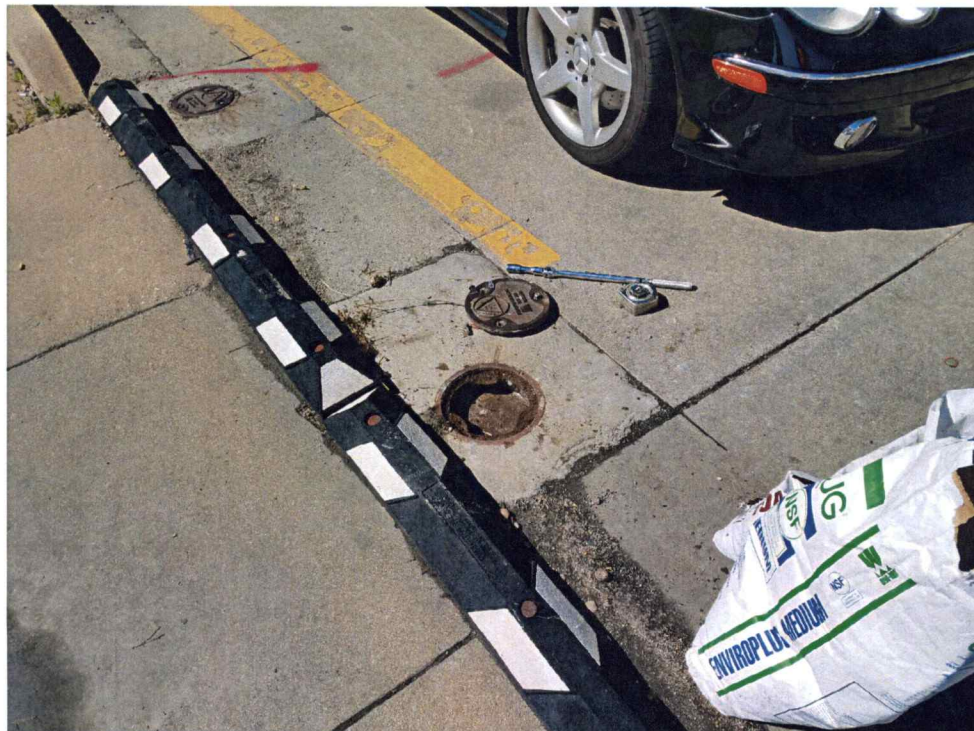

Photograph 10 – SVE-1, post plugging. J. Knightly, 04/23/20.