

WATER WELL RECORD Form WWC-5

Division of Water Resources App. No.

NMW-35SR

Original Record Correction Change in Well Use

Well ID

1 LOCATION OF WATER WELL: County: Sedgwick Fraction 1/4 NE 1/4 SW 1/4 NW 1/4 Section Number 16 Township Number T 27 S Range Number R 1 E W

2 WELL OWNER: Last Name: City of Wichita/Environmental Health First: Address: 455 N. Main Street or Rural Address where well is located: Southeast corner of E. 11th St. N. and N. Emporia Ave. Wichita, KS

3 LOCATE WELL WITH 'X' IN SECTION BOX: N W E S 4 DEPTH OF COMPLETED WELL: 20 ft. 5 Latitude: 37.70435 Longitude: 97.33289

7 WELL WATER TO BE USED AS: 1. Domestic 2. Irrigation 3. Feedlot 4. Industrial 5. Public Water Supply 6. Dewatering 7. Aquifer Recharge 8. Monitoring 9. Environmental Remediation 10. Oil Field Water Supply 11. Test Hole 12. Geothermal 13. Other

Was a chemical/bacteriological sample submitted to KDHE? Water well disinfected?

8 TYPE OF CASING USED: Steel PVC Other CASING JOINTS: Glued Clamped Welded Threaded Casing diameter 1.25 in. to 10 ft. Diameter 10 in. to 10 ft. Diameter -0.4 in. Weight lbs./ft. Wall thickness or gauge No. Sch. 40

9 GROUT MATERIAL: Neat cement Cement grout Bentonite Other Grout Intervals: From 2 ft. to 6 ft., From 6 ft. to 8 ft., From 8 ft. to 8 ft.

Nearest source of possible contamination: Septic Tank Lateral Lines Pit Privy Livestock Pens Insecticide Storage Sewer Lines Cess Pool Sewage Lagoon Fuel Storage Abandoned Water Well Watertight Sewer Lines Seepage Pit Feedyard Fertilizer Storage Oil Well/Gas Well

Table with columns: 10 FROM, TO, LITHOLOGIC LOG, FROM, TO, LITHO. LOG (cont.) or PLUGGING INTERVALS. Rows: 0-8 Silty Clay, 8-20 Sand

11 CONTRACTOR'S OR LANDOWNER'S CERTIFICATION: This water well was constructed, reconstructed, or plugged under my jurisdiction and was completed on (mo-day-year) 2/22/2021 and this record is true to the best of my knowledge and belief.



NMW-35SR & DR

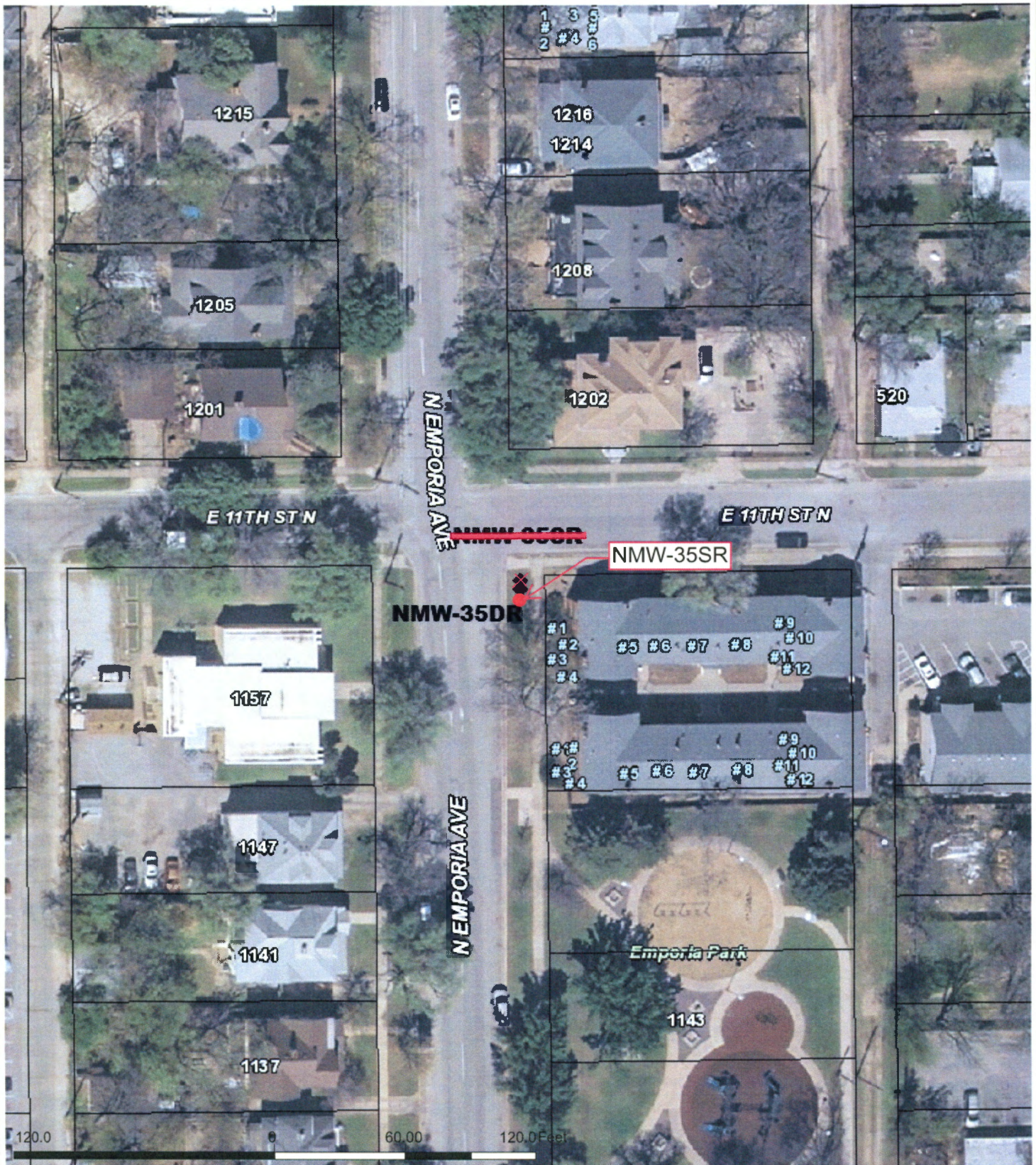

This information is not an official record, and cannot be used as such. The user should rely only upon official records available from the custodian of records in the appropriate City and/or County department. Some data provided here and used for the preparation of these maps has been obtained from public records not created or maintained by the City of Wichita.

1: 720



Map Created On: 9/2/20 3:08 PM