

WATER WELL RECORD Form WWC-5

Division of Water Resources App. No.

Well ID WND-29SR

Original Record Correction Change in Well Use

1 LOCATION OF WATER WELL: County: Sedgwick Fraction 1/4 NW 1/4 SE 1/4 SW 1/4 Section Number 33 Township Number T 26 S Range Number R 1 E

2 WELL OWNER: Last Name: City: Wichita State: KS ZIP: 67202 Street or Rural Address where well is located: Southwest corner of E. 30th St. N and N. Saint Francis Ave. by the RR tracks, Wichita, KS.

3 LOCATE WELL WITH 'X' IN SECTION BOX: N W E S 1 mile. 4 DEPTH OF COMPLETED WELL: 22 ft. 5 Latitude: 37.74014 Longitude: 97.33150

7 WELL WATER TO BE USED AS: 1. Domestic: 2. Irrigation: 3. Feedlot: 4. Industrial: 5. Public Water Supply: 6. Dewatering: 7. Aquifer Recharge: 8. Monitoring: 9. Environmental Remediation: 10. Oil Field Water Supply: 11. Test Hole: 12. Geothermal: 13. Other

Was a chemical/bacteriological sample submitted to KDHE? No If yes, date sample was submitted: Water well disinfected? No

8 TYPE OF CASING USED: Steel PVC Other CASING JOINTS: Glued Clamped Welded Threaded Casing diameter: 1.25 in. to 12 ft. TYPE OF SCREEN OR PERFORATION MATERIAL: Steel Stainless Steel Fiberglass PVC Other

9 GROUT MATERIAL: Neat cement Cement grout Bentonite Other Grout Intervals: From 2 ft. to 10 ft. From 10 ft. to 12 ft.

Nearest source of possible contamination: Septic Tank Lateral Lines Pit Privy Livestock Pens Insecticide Storage Sewer Lines Cess Pool Sewage Lagoon Fuel Storage Abandoned Water Well Watertight Sewer Lines Seepage Pit Feedyard Fertilizer Storage Oil Well/Gas Well

Table with columns: 10 FROM TO LITHOLOGIC LOG FROM TO LITHO. LOG (cont.) or PLUGGING INTERVALS. Rows: 0-14 Silty Clay, 14-22 Sand, 22-42 Shale. Includes Notes section.

11 CONTRACTOR'S OR LANDOWNER'S CERTIFICATION: This water well was constructed, reconstructed, or plugged under my jurisdiction and was completed on (mo-day-year) 2/23/2021 and this record is true to the best of my knowledge and belief. Kansas Water Well Contractor's License No. 710 This Water Well Record was completed on (mo-day-year) 3/05/2021 under the business name of Below Ground Surface, Inc. Signature

WND-29SR & DR and ~~WND-29SR & DR~~

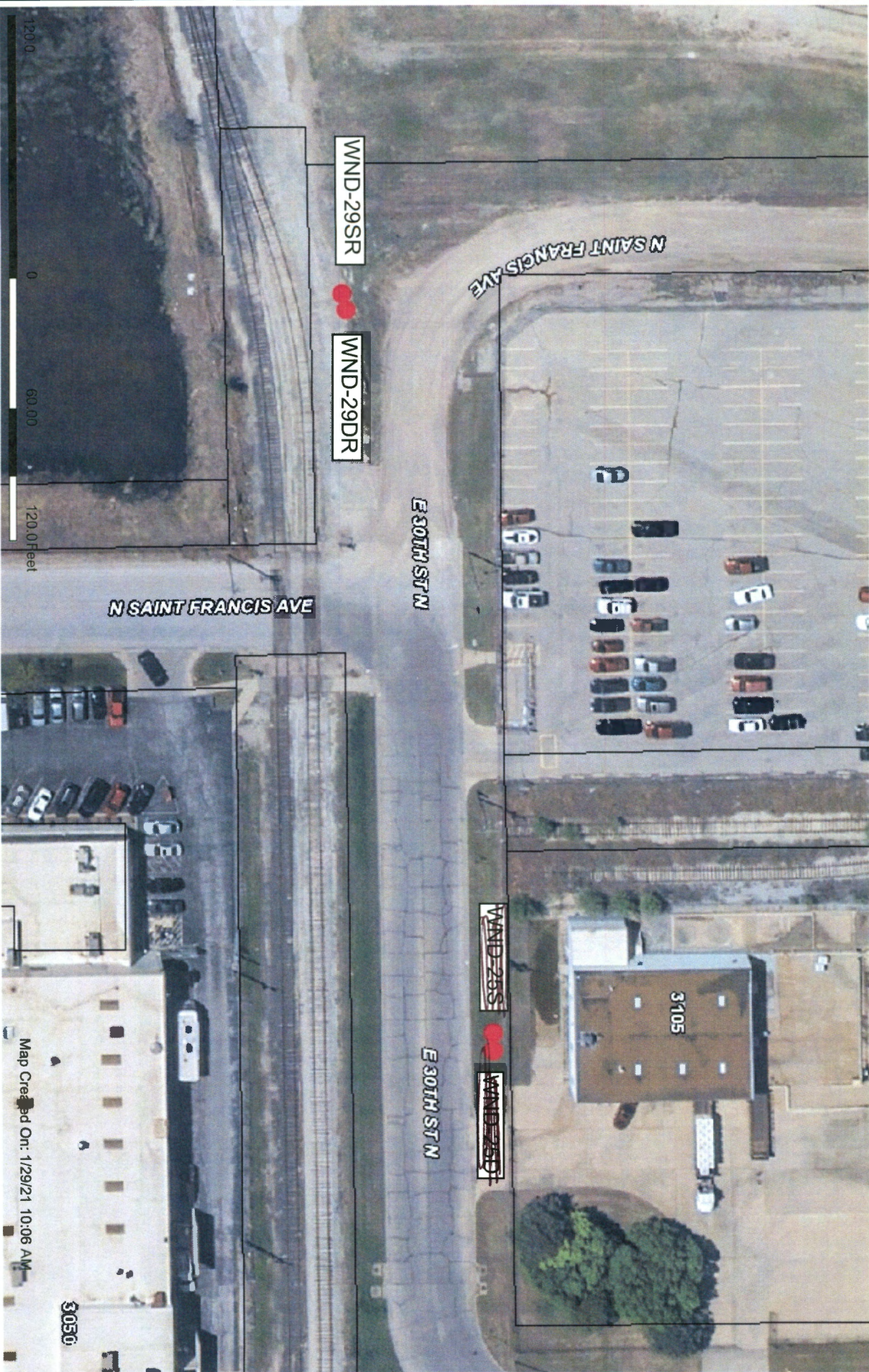

This information is not an official record, and cannot be used as such. The user should rely only upon official records available from the custodian of records in the appropriate City and/or County department. Some data provided here and used for the preparation of these maps has been obtained from public records not created or maintained by the City of Wichita.

1: 720

