

WATER WELL PLUGGING RECORD Form WWC-5P

KSA 82a-1212

ID NO.

TMW-3

1 LOCATION OF WATER WELL: NEOSHO COUNTY	Fraction NE ¼ SE ¼ SW ¼	Section Number 27	Township Number T 27 S	Range Number R 18 E
---	----------------------------	----------------------	---------------------------	------------------------

Distance and direction from nearest town or city street address of well if located within city?
CHANUTE SANITARY LANDFILL

2 WATER WELL OWNER: CITY OF CHANUTE RR#, St. Address, Box #: P.O. BOX 907 City, State ZIP Code: CHANUTE, KS, 66720	Global Positioning Systems (decimal degrees, min. of 4 digits) Latitude: _____ Longitude: _____ Elevation: _____ Datum: _____ Data Collection Method: _____
--	---

3 MARK WELL'S LOCATION WITH AN "X" IN SECTION BOX:

4 DEPTH OF WELL 31.84 ft.
WELL'S STATIC WATER LEVEL 19.69 ft.
WELL WAS USED AS: X

1 Domestic	5 Public Water Supply	9 Dewatering
2 Irrigation	6 Oil Field Water Supply	<u>10 Monitoring</u>
3 Feedlot	7 Domestic (Lawn & Garden)	11 Injection Well
4 Industrial	8 Air Conditioning	12 Other _____

Was a chemical/bacteriological sample submitted to Department? Yes _____ No _____

5 TYPE OF BLANK CASING USED:

1 Steel	3 RMP (SR)	5 Wrought	7 Fiberglass	9 Other (Specify below)
<u>2 PVC</u>	4 ABS	6 Asbestos-Cement	8 Concrete Tile	_____

Blank casing diameter 2 in. Was casing pulled? Yes x No _____ If yes, how much 31.84'
Casing height above or below land surface CASING PULLED in.

6 GROUT PLUG MATERIAL: 1 Neat cement 2 Cement grout 3 Bentonite X 4 Other Soil

Grout Plug Intervals: From 4_0_ ft. to 31.84 ft., From _____ ft. to _____ ft., From _____ to _____ ft.

What is the nearest source of possible contamination:

1 Septic tank	6 Seepage pit	11 Fuel Storage	16 Other (specify below)
2 Sewer lines	7 Pit privy	12 Fertilizer storage	<u>Contaminated Site</u>
3 Watertight sewer lines	8 Sewage lagoon	13 Insecticide storage	
4 Lateral lines	9 Feedyard	14 Abandoned water well	Direction from well? _____
5 Cess pool	10 Livestock pens	15 Oil well/Gas well	How many feet? _____

FROM	TO	PLUGGING MATERIALS	FROM	TO	PLUGGING MATERIALS
0'	31.84'	BENTONITE GROUT			

7 CONTRACTOR'S OR LANDOWNER'S CERTIFICATION: This water well was plugged under my jurisdiction and was completed on (mo/day/year) 08/2/16 and this record is true to the best of my knowledge and belief. Kansas Water Well Contractor's License No. 585. This Water Well Record was completed on (mo/day/year) 8/11/16 under the business name of Associated Environmental, Inc. by (signature) *Bradley D. [Signature]*

INSTRUCTIONS: Use typewriter or ballpoint pen. Please press firmly and print clearly. Please fill in blanks, underline or circle the correct answers. Send top three copies to Kansas Department of Health and Environment, Bureau of Water, Geology Section, 1000 SW Jackson St., Ste. 420, Topeka, Kansas 66612-1367. Telephone: 785/296-5522. Send one to Water Well Owner and retain one for your records. Visit us at <http://www.kdheks.gov/waterwell/index.html>.

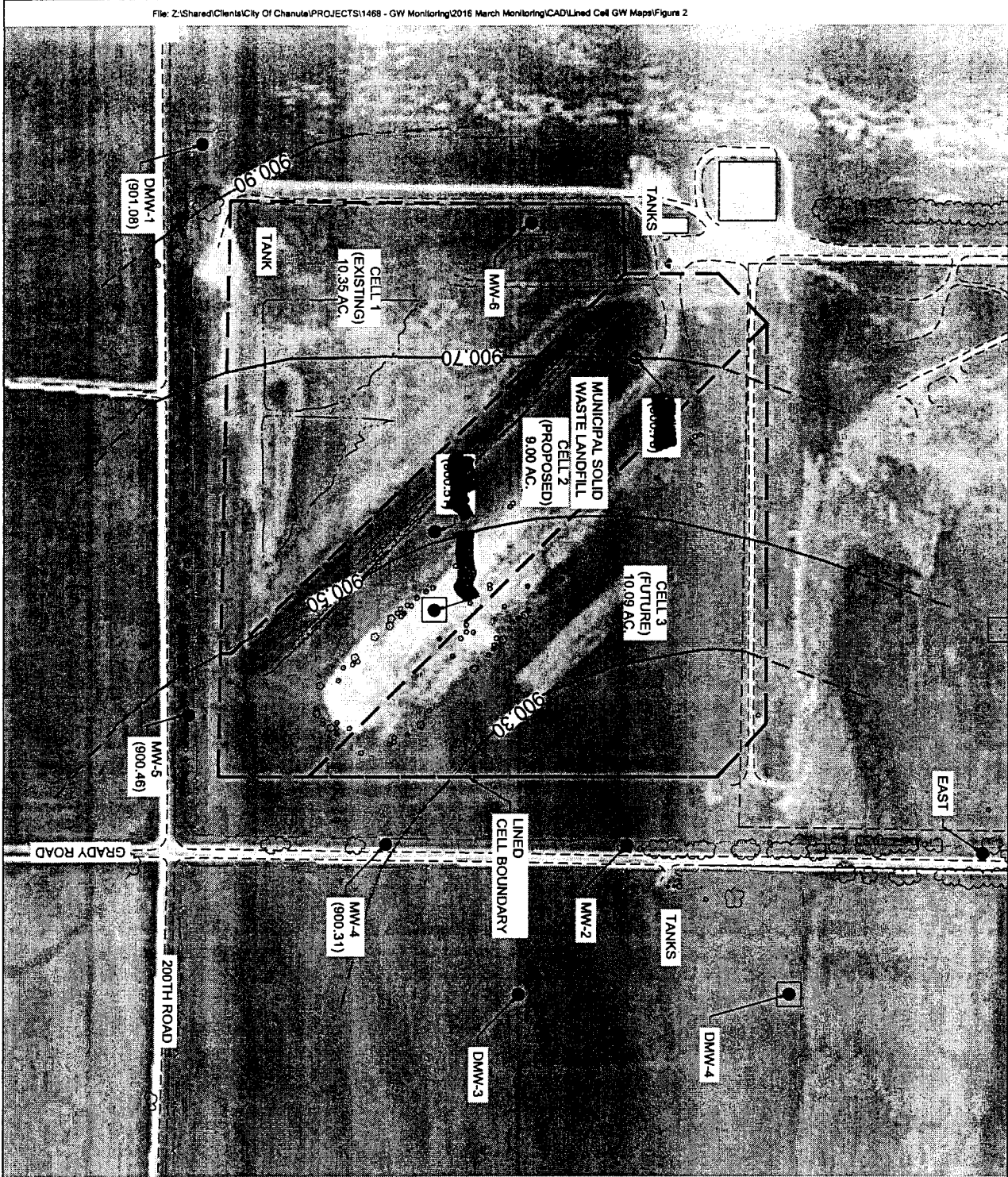

LEGEND

- 0.2' CONTOUR
- ~ TREE LINE
- - - FENCE LINE
- PAVED ROAD
- - - DIRT ROAD
- - - LINED CELL BOUNDARY
- LINED CELL MONITORING WELL
- EXISTING MONITORING WELL
- (998.60) GROUNDWATER ELEVATION

NOTES:

1. AERIAL PHOTOGRAPH - GOOGLE EARTH APRIL 29, 2013.
2. NM = NOT MEASURED
3. ONLY LINED CELL ELEVATIONS USED TO MAKE POTENTIOMETRIC MAP.
4. *ANOMALOUS ELEVATION, NOT USED TO MAKE GROUNDWATER MAP

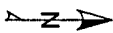

Project Mgr. FA	Date 05-18-16
Designed By ASM	Rev.
Drawn By EG	Rev.
Checked By FA	Rev.
Job No. 1468	Rev.

**CHANUTE SANITARY
LANDFILL**
CHANUTE, KANSAS

**LINED CELL -
GROUNDWATER MAP**
MARCH 2016

