

WATER WELL RECORD Form WWC-5

Division of Water
Resources App. No. []

Well ID []

Original Record Correction Change in Well Use

1 LOCATION OF WATER WELL: County: Neosho	Fraction $\frac{1}{4}$ SE $\frac{1}{4}$ SW $\frac{1}{4}$ NE $\frac{1}{4}$	Section Number 28	Township Number T 27 S	Range Number R 18 <input checked="" type="checkbox"/> E <input type="checkbox"/> W
---	--	-----------------------------	----------------------------------	--

2 WELL OWNER: Last Name: Phillips First: 66 Business: Phillips 66 Address: 1708-02 Phillips Building Address: City: Bartlesville State: OK ZIP: 74004	Street or Rural Address where well is located (if unknown, distance and direction from nearest town or intersection): If at owner's address, check here: <input type="checkbox"/> Former Cooperative Refinery 980 E 14th St, Chanute,KS
---	---

3 LOCATE WELL WITH "X" IN SECTION BOX:
N

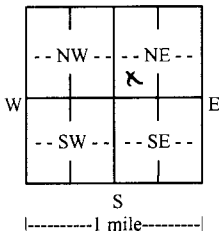

4 DEPTH OF COMPLETED WELL: **28**..... ft.
Depth(s) Groundwater Encountered: 1) **NA** ft.
2) ft. 3) ft., or 4) Dry Well
WELL'S STATIC WATER LEVEL: **NA** ft.
 below land surface, measured on (mo-day-yr) **NA** ft.
 above land surface, measured on (mo-day-yr) **NA** ft.
Pump test data: Well water was **NA** ft.
after hours pumping **NA** gpm
Well water was **NA** ft.
after hours pumping **NA** gpm
Estimated Yield: **NA** gpm
Bore Hole Diameter: **3.25** in. to **28** ft. and
..... **NA** in. to **NA** ft.

5 Latitude: **37.669058** (decimal degrees)
Longitude: **-95.438551** (decimal degrees)
Horizontal Datum: WGS 84 NAD 83 NAD 27
Source for Latitude/Longitude:
 GPS (unit make/model?)
(WAAS enabled? Yes No)
 Land Survey Topographic Map
 Online Mapper: **Google Earth**

6 Elevation: **924** ft. Ground Level TOC
Source: Land Survey GPS Topographic Map
 Other

7 WELL WATER TO BE USED AS:

1. <input type="checkbox"/> Domestic:	5. <input type="checkbox"/> Public Water Supply: well ID	10. <input type="checkbox"/> Oil Field Water Supply: lease
<input type="checkbox"/> Household	6. <input type="checkbox"/> Dewatering: how many wells?	11. Test Hole: well ID
<input type="checkbox"/> Lawn & Garden	7. <input type="checkbox"/> Aquifer Recharge: well ID	<input type="checkbox"/> Cased <input type="checkbox"/> Uncased <input type="checkbox"/> Geotechnical
<input type="checkbox"/> Livestock	8. <input type="checkbox"/> Monitoring: well ID	12. Geothermal: how many bores?
2. <input type="checkbox"/> Irrigation	9. Environmental Remediation: well ID AS-29	a) Closed Loop <input type="checkbox"/> Horizontal <input type="checkbox"/> Vertical
3. <input type="checkbox"/> Feedlot	<input checked="" type="checkbox"/> Air Sparge <input type="checkbox"/> Soil Vapor Extraction	b) Open Loop <input type="checkbox"/> Surface Discharge <input type="checkbox"/> Inj. of Water
4. <input type="checkbox"/> Industrial	<input type="checkbox"/> Recovery <input type="checkbox"/> Injection	13. <input type="checkbox"/> Other (specify):

Was a chemical/bacteriological sample submitted to KDHE? Yes No If yes, date sample was submitted: **NA**
Water well disinfected? Yes No

8 TYPE OF CASING USED: Steel PVC Other CASING JOINTS: Glued Clamped Welded Threaded
Casing diameter **2** in. to **26** ft., Diameter **NA** in. to **NA** ft., Diameter **NA** in. to **NA** ft.
Casing height above land surface **12** in. Weight **NA** lbs./ft. Wall thickness or gauge No. **SCH 40**
TYPE OF SCREEN OR PERFORATION MATERIAL:
 Steel Stainless Steel Fiberglass PVC
 Brass Galvanized Steel Concrete tile None used (open hole) Other (Specify)

SCREEN OR PERFORATION OPENINGS ARE:
 Continuous Slot Mill Slot Gauze Wrapped Torch Cut Drilled Holes Other (Specify)

SCREEN-PERFORATED INTERVALS: From **26** ft. to **28** ft., From **NA** ft. to **NA** ft., From **NA** ft. to **NA** ft.
GRAVEL PACK INTERVALS: From **25** ft. to **28** ft., From **NA** ft. to **NA** ft., From **NA** ft. to **NA** ft.

9 GROUT MATERIAL: Neat cement Cement grout Bentonite Other **Granular bent- 24.5-25.0**
Grout Intervals: From **0** ft. to **24.5** ft., From ft. to ft.

Nearest source of possible contamination:
 Septic Tank Lateral Lines Pit Privy Livestock Pens Insecticide Storage
 Sewer Lines Cess Pool Sewage Lagoon Fuel Storage Abandoned Water Well
 Watertight Sewer Lines Seepage Pit Feedyard Fertilizer Storage Oil Well/Gas Well
 Other (Specify)

Direction from well? **West** Distance from well? **>100'** ft.

10 FROM	TO	LITHOLOGIC LOG	FROM	TO	LITHO. LOG (cont.) or PLUGGING INTERVALS

Notes:
Direct Push- no sampling conducted

11 CONTRACTOR'S OR LANDOWNER'S CERTIFICATION: This water well was constructed, reconstructed, or plugged under my jurisdiction and was completed on (mo-day-year) **11/2/16** and this record is true to the best of my knowledge and belief. Kansas Water Well Contractor's License No. **926** This Water Well Record was completed on (mo-day-year) **3/3/17** under the business name of **Eagle Environmental Consulting, Inc.** Signature *Chris Phillips*