

WATER WELL PLUGGING RECORD Form WWC-5P

KSA 82a-1212

ID NO.

S-29

1 LOCATION OF WATER WELL: County: Sedgwick	Fraction <u>SE 1/4 SE 1/4 NW 1/4 SE 1/4</u>	Section Number <u>19</u>	Township Number <u>T 27 S</u>	Range Number <u>2</u> <input checked="" type="checkbox"/> E <input type="checkbox"/> W																																																
Street/Rural Address of Well Location; if unknown, distance & direction from nearest town or intersection: If at owner's address, check here <input type="checkbox"/> 124 Feet East and 264 Feet South of the SW Corner of Top Insurance Agency, 7700 East Kellogg, Wichita, KS		Global Positioning Systems (GPS) information: Latitude: <u>N 37.683347886</u> (in decimal degrees) Longitude: <u>W 97.249714932</u> (in decimal degrees) Elevation: <u>1345</u> Horizontal Datum: <input checked="" type="checkbox"/> WGS84, <input type="checkbox"/> NAD83, <input type="checkbox"/> NAD27 Collection Method: _____ <input type="checkbox"/> GPS unit (Make/Model: _____) <input type="checkbox"/> Digital Map/Photo, <input type="checkbox"/> Topographic Map, <input checked="" type="checkbox"/> Land Survey Est. Accuracy: <input checked="" type="checkbox"/> < 3 m, <input type="checkbox"/> 3-5 m, <input type="checkbox"/> 5-15 m, <input type="checkbox"/> > 15 m																																																		
2 WATER WELL OWNER: Towne East Joint Venture RR#, St. Address, Box #: 115 West Washington Street City, State ZIP Code: Indianapolis, IN 46204																																																				
3 MARK WELL'S LOCATION WITH AN "X" IN SECTION BOX: <div style="text-align: center;"> </div>	4 DEPTH OF WELL <u>15</u> ft. WELL'S STATIC WATER LEVEL <u>6.85</u> ft WELL WAS USED AS: <div style="display: flex; justify-content: space-between;"> <div> <input type="checkbox"/> Domestic <input type="checkbox"/> Irrigation <input type="checkbox"/> Feedlot <input type="checkbox"/> Industrial </div> <div> <input type="checkbox"/> Public Water Supply <input type="checkbox"/> Oil Field Water Supply <input type="checkbox"/> Domestic (Lawn & Garden) <input type="checkbox"/> Air Conditioning </div> <div> <input checked="" type="checkbox"/> Dewatering <input type="checkbox"/> Monitoring <input type="checkbox"/> Injection Well <input type="checkbox"/> Other _____ </div> </div> Was a chemical/bacteriological sample submitted to Department? Yes <input type="checkbox"/> No <input type="checkbox"/>																																																			
5 TYPE OF BLANK CASING USED: <div style="display: flex; justify-content: space-between;"> <div> <input type="checkbox"/> Steel <input checked="" type="checkbox"/> PVC </div> <div> <input type="checkbox"/> RMP (SR) <input type="checkbox"/> ABS </div> <div> <input type="checkbox"/> Wrought <input type="checkbox"/> Asbestos-Cement </div> <div> <input type="checkbox"/> Fiberglass <input type="checkbox"/> Concrete Tile </div> <div> <input type="checkbox"/> Other (Specify below) _____ </div> </div> Blank casing diameter <u>2</u> in. Was casing pulled? Yes <input checked="" type="checkbox"/> No <input type="checkbox"/> If yes, how much <u>15ft</u> Casing height above or below land surface <u>0</u> in.																																																				
6 GROUT PLUG MATERIAL: <input checked="" type="checkbox"/> Neat cement <input type="checkbox"/> Cement grout <input type="checkbox"/> Bentonite <input type="checkbox"/> Other _____ Grout Plug Intervals: From <u>0</u> ft. to <u>15</u> ft., From _____ ft. to _____ ft., From _____ ft. to _____ ft. What is the nearest source of possible contamination: <div style="display: flex; justify-content: space-between;"> <div> <input type="checkbox"/> Septic tank <input type="checkbox"/> Sewer lines <input type="checkbox"/> Watertight sewer lines <input type="checkbox"/> Lateral lines <input type="checkbox"/> Cess pool </div> <div> <input type="checkbox"/> Seepage pit <input type="checkbox"/> Pit privy <input type="checkbox"/> Sewage lagoon <input type="checkbox"/> Feedyard <input type="checkbox"/> Livestock pens </div> <div> <input checked="" type="checkbox"/> Fuel storage <input type="checkbox"/> Fertilizer storage <input type="checkbox"/> Insecticide storage <input type="checkbox"/> Abandoned water well <input type="checkbox"/> Oil well/Gas well </div> <div> <input type="checkbox"/> Other (specify below) _____ Direction from well? _____ How many feet? _____ </div> </div>																																																				
<table border="1" style="width:100%; border-collapse: collapse;"> <thead> <tr> <th>FROM</th> <th>TO</th> <th>PLUGGING MATERIALS</th> <th>FROM</th> <th>TO</th> <th>PLUGGING MATERIALS</th> </tr> </thead> <tbody> <tr> <td>0</td> <td>0.5</td> <td>Asphalt</td> <td></td> <td></td> <td></td> </tr> <tr> <td>0.5</td> <td>3</td> <td>Clean compacted soil</td> <td></td> <td></td> <td></td> </tr> <tr> <td>3</td> <td>15</td> <td>Neat Cement</td> <td></td> <td></td> <td></td> </tr> <tr> <td></td> <td></td> <td></td> <td></td> <td></td> <td></td> </tr> <tr> <td></td> <td></td> <td></td> <td></td> <td></td> <td></td> </tr> <tr> <td></td> <td></td> <td></td> <td></td> <td></td> <td></td> </tr> <tr> <td></td> <td></td> <td></td> <td></td> <td></td> <td></td> </tr> </tbody> </table>					FROM	TO	PLUGGING MATERIALS	FROM	TO	PLUGGING MATERIALS	0	0.5	Asphalt				0.5	3	Clean compacted soil				3	15	Neat Cement																											
FROM	TO	PLUGGING MATERIALS	FROM	TO	PLUGGING MATERIALS																																															
0	0.5	Asphalt																																																		
0.5	3	Clean compacted soil																																																		
3	15	Neat Cement																																																		
7 CONTRACTOR'S OR LANDOWNER'S CERTIFICATION: This water well was plugged under my jurisdiction and was completed on (mo/day/year) <u>10/17/24</u> and this record is true to the best of my knowledge and belief. Kansas Water Well Contractor's License No. <u>604</u> . This Water Well Record was completed on (mo/day/year) <u>10/13/25</u> under the business name of <u>Environmental Priority Service, Inc.</u> by (signature) <u>[Signature]</u>																																																				

RECEIVED



11/13/2025

BUREAU OF WATER

Send one white copy to Kansas Department of Health & Environment, Geology Section, 1000 SW Jackson Street, Ste. 420, Topeka, KS 66612-1367. Send one copy to WATER WELL OWNER and retain one for your records.
 Visit us at <http://www.kdheks.gov/waterwell/index.html> Telephone 785-296-5524.

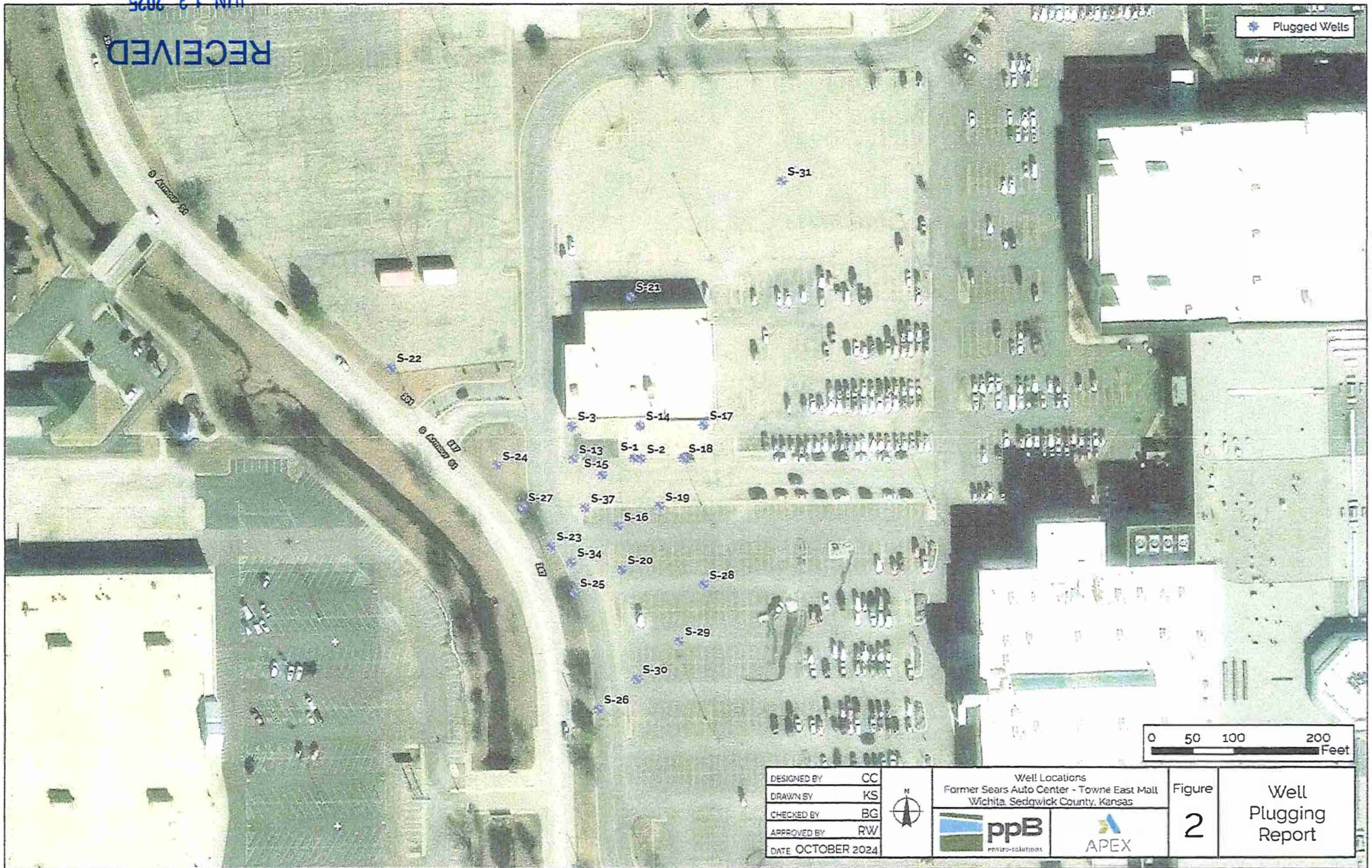
RECEIVED
JUN 13 2025



DESIGNED BY CC	  	Well Locations Former Sears Auto Center - Towne East Mall Wichita, Sedgwick County, Kansas	Figure 2	Well Plugging Report
DRAWN BY KS				
CHECKED BY BG				
APPROVED BY RW/				
DATE OCTOBER 2024				