

WATER WELL RECORD Form WWC-5

Division of Water
Resources App. No.

MT-1

Original Record Correction Change in Well Use

Well ID

1 LOCATION OF WATER WELL:	Fraction	Section Number	Township Number	Range Number
County: Sedgwick	SE 1/4 SE 1/4 SE 1/4 NW 1/4	2	T 28 S	R 1 <input checked="" type="checkbox"/> E <input type="checkbox"/> W

2 WELL OWNER: Last Name: First:	Street or Rural Address where well is located (if unknown, distance and direction from nearest town or intersection): If at owner's address, check here: <input type="checkbox"/>
Business: Central Plains Development, LLC Address: 3620 East Sunnybrook, Suite A Address: City: Wichita State: KS ZIP: 67210	Misco Towel & Uniform 2774 South Roosevelt Street, Wichita, KS 67210

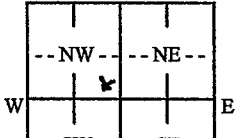
3 LOCATE WELL WITH "X" IN SECTION BOX: N 	4 DEPTH OF COMPLETED WELL: <u>22.5</u> ft.	5 Latitude: <u>37.64315</u> (decimal degrees)
	Depth(s) Groundwater Encountered: 1) <u>10</u> ft. 2) ft. 3) ft., or 4) <input type="checkbox"/> Dry Well WELL'S STATIC WATER LEVEL: <u>10.10</u> ft. <input checked="" type="checkbox"/> below land surface, measured on (mo-day-yr) <u>11-10-2021</u> <input type="checkbox"/> above land surface, measured on (mo-day-yr) Pump test data: Well water was ft. after hours pumping gpm Well water was ft. after hours pumping gpm Estimated Yield: gpm Bore Hole Diameter: <u>8.25</u> in. to <u>22.5</u> ft. and in. to ft.	Longitude: <u>97.29009</u> (decimal degrees) <u>Horizontal Datum:</u> <input checked="" type="checkbox"/> WGS 84 <input type="checkbox"/> NAD 83 <input type="checkbox"/> NAD 27 <u>Source for Latitude/Longitude:</u> <input type="checkbox"/> GPS (unit make/model:) (WAAS enabled? <input type="checkbox"/> Yes <input type="checkbox"/> No) <input checked="" type="checkbox"/> Land Survey <input type="checkbox"/> Topographic Map <input type="checkbox"/> Online Mapper:

6 Elevation: <u>1313.91</u> ft.	Ground Level <input type="checkbox"/> TOC <input checked="" type="checkbox"/>
Source: <input checked="" type="checkbox"/> Land Survey <input type="checkbox"/> GPS <input type="checkbox"/> Topographic Map <input type="checkbox"/> Other	

7 WELL WATER TO BE USED AS:		
1. Domestic: <input type="checkbox"/> Household <input type="checkbox"/> Lawn & Garden <input type="checkbox"/> Livestock 2. <input type="checkbox"/> Irrigation 3. <input type="checkbox"/> Feedlot 4. <input type="checkbox"/> Industrial	5. <input type="checkbox"/> Public Water Supply: well ID 6. <input type="checkbox"/> Dewatering: how many wells? 7. <input type="checkbox"/> Aquifer Recharge: well ID 8. <input checked="" type="checkbox"/> Monitoring: well ID MT-1 9. Environmental Remediation: well ID <input type="checkbox"/> Air Sparge <input type="checkbox"/> Soil Vapor Extraction <input type="checkbox"/> Recovery <input type="checkbox"/> Injection	10. <input type="checkbox"/> Oil Field Water Supply: lease 11. Test Hole: well ID <input type="checkbox"/> Cased <input type="checkbox"/> Uncased <input type="checkbox"/> Geotechnical 12. Geothermal: how many bores? a) Closed Loop <input type="checkbox"/> Horizontal <input type="checkbox"/> Vertical b) Open Loop <input type="checkbox"/> Surface Discharge <input type="checkbox"/> Inj. of Water 13. <input type="checkbox"/> Other (specify):

Was a chemical/bacteriological sample submitted to KDHE? Yes No If yes, date sample was submitted:

Water well disinfected? Yes No

8 TYPE OF CASING USED: Steel PVC Other **CASING JOINTS:** Glued Clamped Welded Threaded
 Casing diameter 2 in. to 7.5 ft., Diameter in. to ft., Diameter in. to ft.
 Casing height above land surface 0 in. Weight lbs./ft. Wall thickness or gauge No. Sch. 40

TYPE OF SCREEN OR PERFORATION MATERIAL:
 Steel Stainless Steel Fiberglass PVC Other (Specify)
 Brass Galvanized Steel Concrete tile None used (open hole)

SCREEN OR PERFORATION OPENINGS ARE:
 Continuous Slot Mill Slot Gauze Wrapped Torch Cut Drilled Holes Other (Specify)
 Louvered Shutter Key Punched Wire Wrapped Saw Cut None (Open Hole)

SCREEN-PERFORATED INTERVALS: From 7.5 ft. to 22.5 ft., From ft. to ft., From ft. to ft.
 GRAVEL PACK INTERVALS: From 5.5 ft. to 22.5 ft., From ft. to ft., From ft. to ft.

9 GROUT MATERIAL: Neat cement Cement grout Bentonite Other **Concrete 0-2 feet**
 Grout Intervals: From 2 ft. to 5.5 ft., From ft. to ft., From ft. to ft.

Nearest source of possible contamination:
 Septic Tank Lateral Lines Pit Privy Livestock Pens Insecticide Storage
 Sewer Lines Cess Pool Sewage Lagoon Fuel Storage Abandoned Water Well
 Watertight Sewer Lines Seepage Pit Feedyard Fertilizer Storage Oil Well/Gas Well
 Other (Specify) **Dry Cleaner**.....
 Direction from well? South Distance from well? 312 ft.

10 FROM	TO	LITHOLOGIC LOG	FROM	TO	LITHO. LOG (cont.) or PLUGGING INTERVALS
		Boring log attached			
Notes:					

11 CONTRACTOR'S OR LANDOWNER'S CERTIFICATION: This water well was constructed, reconstructed, or plugged under my jurisdiction and was completed on (mo-day-year) 11/9/2021 and this record is true to the best of my knowledge and belief. Kansas Water Well Contractor's License No. 759 This Water Well Record was completed on (mo-day-year) 12/26/2021 under the business name of **RAZEK Environmental, LLC** Signature *Andy Radek*

Project: Misco Towel & Uniform	ppB enviro-solutions	Log of Boring MT-1
Project Location: 2274 S Roosevelt St., Wichita, Kansas	112 SW 6th Avenue, Suite 201 Topeka, Kansas	Sheet 1 of 1
Project Number:	785.256.0045	

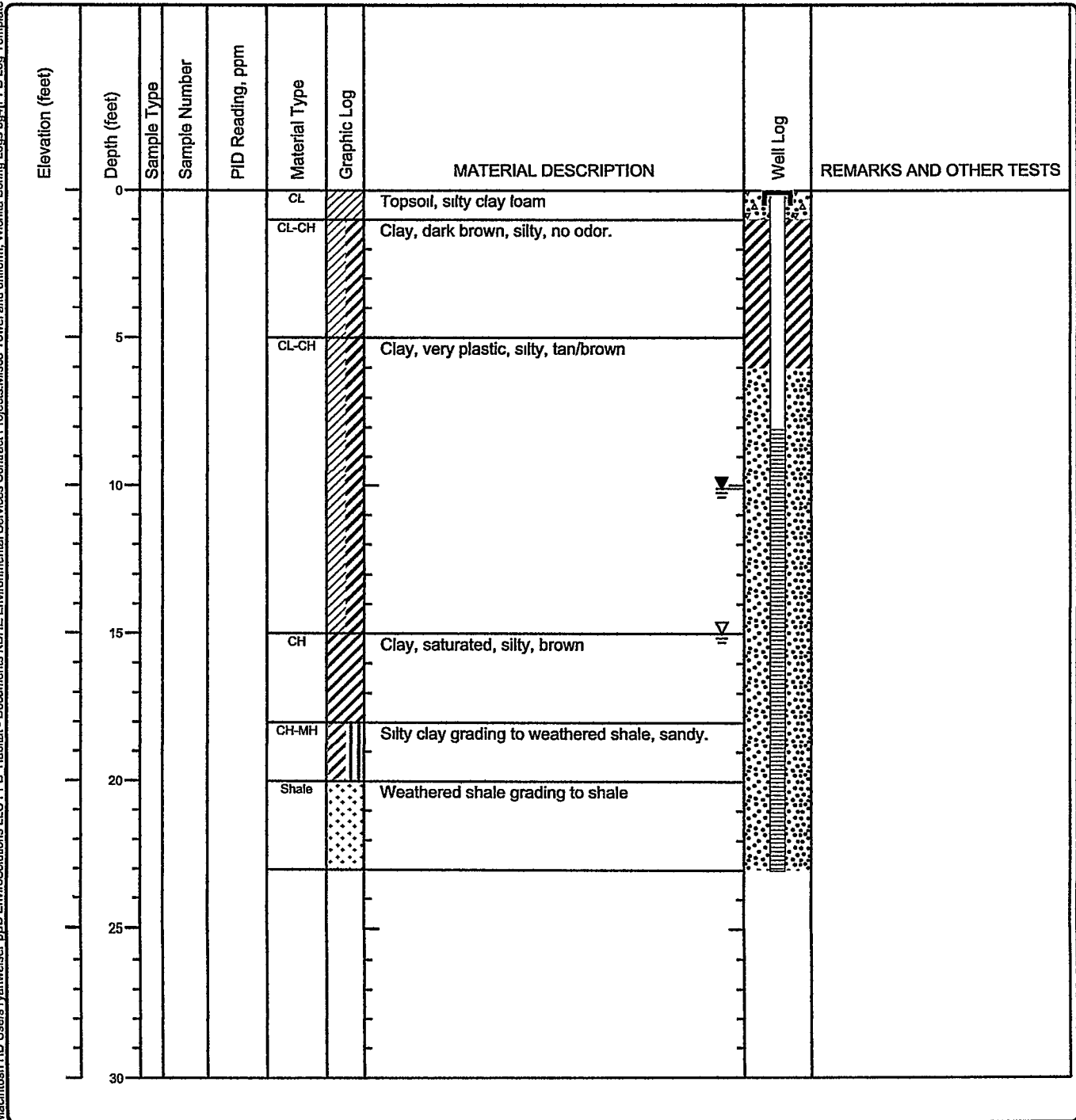

Date(s) Drilled: 11/9/21	Logged By: W. Totten	Checked By: CC
Drilling Method: Direct Push	Drill String: 2.25-in OD, 8.25-in OD	Total Depth of Borehole: 23
Drill Rig Type: Geoprobe Model 7822 DT	Drilling Contractor: Razek Environmental	Surface Elevation:
Static Water Level and GW Elevation:	Sampling Method(s): Dual Tube	TOC Elevation:
Borehole Backfill:	Location: E. Ross parkway	

Machitosh_HD Users ryanweiser_ppB_EnviroSolutions_LLC_PP8_Habitat - Documents KDHE Environmental Services Contract Projects Misco Towel and uniform, Wichita Boring Logs b4[PPB_Log_Template 2020.tpl]





Legend

-  Proposed Monitoring Well
-  Site Boundary

NORTH

0 100 200
1 in. = 200 ft.

FIGURE 4
MONITORING WELL LOCATIONS

MISCO TOWEL & UNIFORM
2774 S ROOSEVELT, WICHITA, KANSAS

KDHE#: C2-087-72804

Source: NAIP 2019 || Location: NW 1/4 of Sec 2 - T28S - R1E, Sedgewick County, KS

 **HABITAT ARCHITECTS**

Drawn By: R Bath

Project Manager: J Polak

Date: 12/13/2021