

WATER WELL RECORD Form WWC-5

Division of Water Resources App. No.

MT-6

Original Record Correction Change in Well Use

Well ID

1 LOCATION OF WATER WELL: County: Sedgwick Fraction NW 1/4 NE 1/4 SE 1/4 NW 1/4 Section Number 2 Township Number T 28 S Range Number R 1 E

2 WELL OWNER: Last Name: Central Plains Development, LLC Address: 3620 East Sunnybrook, Suite A City: Wichita State: KS ZIP: 67210 Street or Rural Address where well is located: Misco Towel & Uniform 2774 South Roosevelt Street, Wichita, KS 67210

3 LOCATE WELL WITH 'X' IN SECTION BOX: N W E S

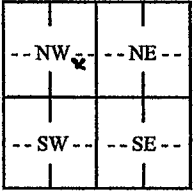

4 DEPTH OF COMPLETED WELL: 30.0 ft. Depth(s) Groundwater Encountered: 1) 21 ft. 2) ft. 3) ft. or 4) Dry Well WELL'S STATIC WATER LEVEL: 21.40 ft. below land surface, measured on (mo-day-yr) 11-10-2021

5 Latitude: 37.64593 (decimal degrees) Longitude: -97.29186 (decimal degrees) Horizontal Datum: WGS 84 Source for Latitude/Longitude: GPS (unit make/model: ) (WAAS enabled? Yes No) Land Survey Topographic Map Online Mapper:

6 Elevation: 1295.97 ft. Ground Level TOC Source: Land Survey GPS Topographic Map Other

7 WELL WATER TO BE USED AS: 1. Domestic: Household Lawn & Garden Livestock Irrigation Feedlot Industrial 5. Public Water Supply: well ID 6. Dewatering: how many wells? 7. Aquifer Recharge: well ID 8. Monitoring: well ID MT-6 9. Environmental Remediation: well ID Air Sparge Soil Vapor Extraction Recovery Injection 10. Oil Field Water Supply: lease 11. Test Hole: well ID Cased Uncased Geotechnical 12. Geothermal: how many bores? a) Closed Loop Horizontal Vertical b) Open Loop Surface Discharge Inj. of Water 13. Other (specify):

Was a chemical/bacteriological sample submitted to KDHE? Yes No If yes, date sample was submitted: Water well disinfected? Yes No

8 TYPE OF CASING USED: Steel PVC Other CASING JOINTS: Glued Clamped Welded Threaded Casing diameter 2 in. to 15.0 ft., Diameter in. to ft., Diameter in. to ft. Casing height above land surface 30 in. Weight lbs./ft. Wall thickness or gauge No. Sch. 40

TYPE OF SCREEN OR PERFORATION MATERIAL: Steel Stainless Steel Fiberglass PVC Other (Specify) Brass Galvanized Steel Concrete tile None used (open hole)

SCREEN OR PERFORATION OPENINGS ARE: Continuous Slot Mill Slot Gauze Wrapped Torch Cut Drilled Holes Other (Specify) Louvered Shutter Key Punched Wire Wrapped Saw Cut None (Open Hole)

SCREEN-PERFORATED INTERVALS: From 15.0 ft. to 30.0 ft., From ft. to ft., From ft. to ft. GRAVEL PACK INTERVALS: From 13.0 ft. to 30.0 ft., From ft. to ft., From ft. to ft.

9 GROUT MATERIAL: Neat cement Cement grout Bentonite Other Concrete 0-2 feet Grout Intervals: From 2 ft. to 13.0 ft., From ft. to ft., From ft. to ft.

Nearest source of possible contamination: Septic Tank Lateral Lines Pit Privy Livestock Pens Insecticide Storage Sewer Lines Cess Pool Sewage Lagoon Fuel Storage Abandoned Water Well Watertight Sewer Lines Seepage Pit Feedyard Fertilizer Storage Oil Well/Gas Well Other (Specify) Dry Cleaner Direction from well? Northwest Distance from well? 833 ft.

Table with 6 columns: FROM, TO, LITHOLOGIC LOG, FROM, TO, LITHO. LOG (cont.) or PLUGGING INTERVALS. Row 1: Boring log attached. Notes section at the bottom.

11 CONTRACTOR'S OR LANDOWNER'S CERTIFICATION: This water well was constructed, reconstructed, or plugged under my jurisdiction and was completed on (mo-day-year) 11/9/2021 and this record is true to the best of my knowledge and belief. Kansas Water Well Contractor's License No. 759 This Water Well Record was completed on (mo-day-year) 12/26/2021 under the business name of RAZEK Environmental, LLC Signature

Project: <b>Misco Towel &amp; Uniform</b>	<b>ppB enviro-solutions</b>	<b>Log of Boring MT-6</b>
Project Location: 2274 S Roosevelt St., Wichita, Kansas	112 SW 6th Avenue, Suite 201 Topeka, Kansas 785.256.0045	<b>Sheet 1 of 1</b>
Project Number:		

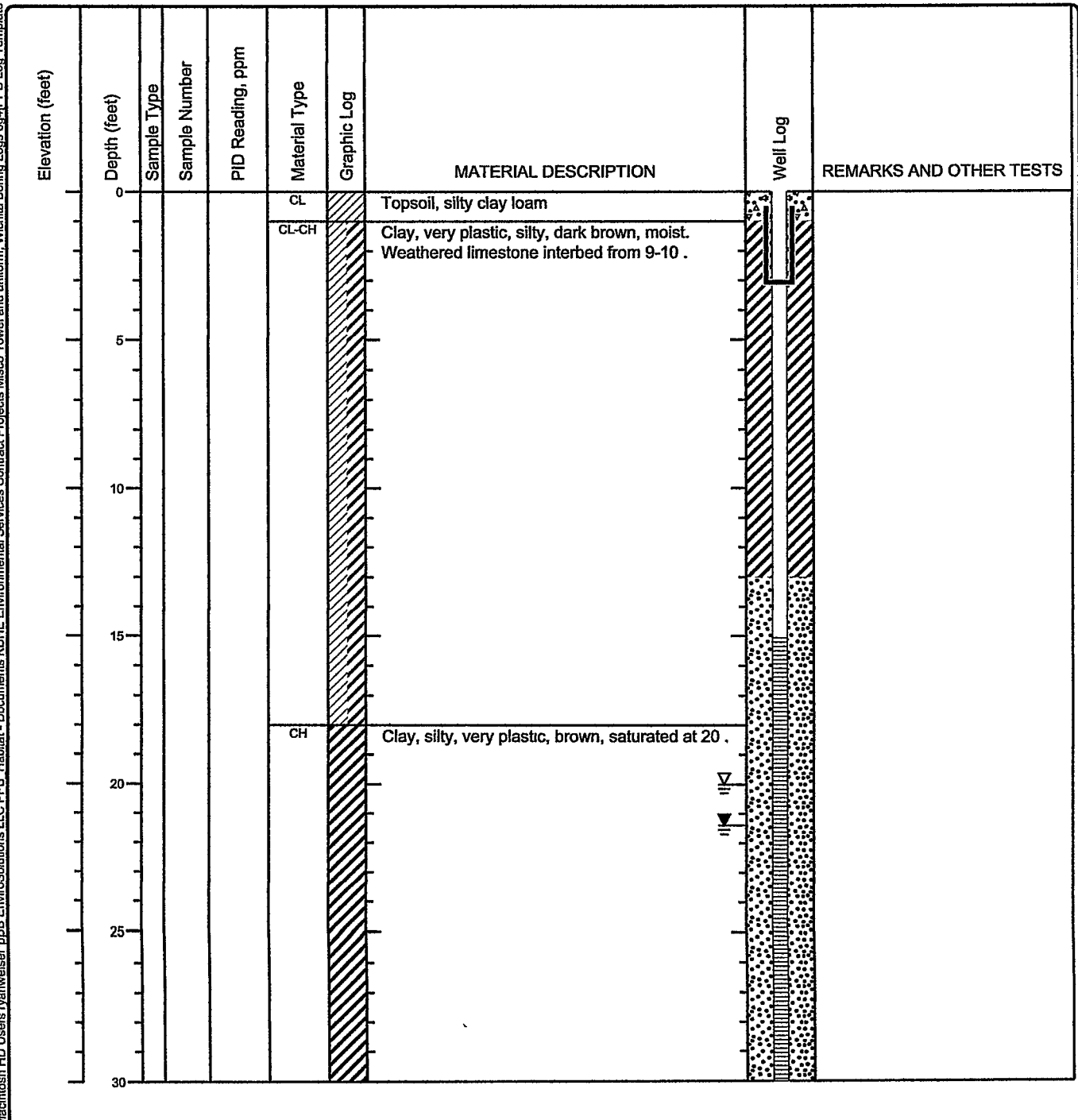

Date(s) Drilled: <b>11/9/21</b>	Logged By: <b>W. Totten</b>	Checked By: <b>CC</b>
Drilling Method: <b>Direct Push</b>	Drill String: <b>2.25-in OD, 8.25-in OD</b>	Total Depth of Borehole: <b>30</b>
Drill Rig Type: <b>Geoprobe Model 7822 DT</b>	Drilling Contractor: <b>Razek Environmental</b>	Surface Elevation:
Static Water Level and GW Elevation:	Sampling Method(s): <b>Dual Tube</b>	TOC Elevation:
Borehole Backfill:	Location: <b>north of river</b>	

Machintosh HD Users ppenweiser\ppB EnviroSolutions LLC PPB\_Habitat - Documents KDHE Environmental Services Contract Projects Misco Towel and uniform, Wichita Boring Logs.brd\PPB Log\_Template\_2020.tbl





**Legend**

-  Proposed Monitoring Well
-  Site Boundary

**NORTH**

0 100 200  
1 in. = 200 ft.

**FIGURE 4**  
**MONITORING WELL LOCATIONS**

**MISCO TOWEL & UNIFORM**  
**2774 S ROOSEVELT, WICHITA, KANSAS**

**KDHE#: C2-087-72804**

Source: NAIP 2019 || Location: NW 1/4 of Sec 2 - T28S - R1E, Sedgewick County, KS

 **HABITAT ARCHITECTS**

---

Drawn By: R Bath

---

Project Manager: J Polak

---

Date: 12/13/2021