

1 LOCATION OF WATER WELL:	Fraction	Section Number	Township Number	Range Number
County: ELK	NE¹/₄ SE¹/₄ NE¹/₄	24	28 S	10 (EW)

Distance and direction from nearest town or city street address of well if located within city?
ONE MILE WEST & ONE AND ONE HALF MILES SOUTH OF SEVERY ON STATE HIGHWAY K-99

2 WATER WELL OWNER: CLARENCE BURKMAN	Board of Agriculture, Division of Water Resources
RR #, St. Address, Box #: 13010 SOUTHWEST BLVD	Application Number:
City, State, ZIP Code: CLEARWATER, KS 67026-7231	

3 MARK WELL'S LOCATION WITH AN "X" IN SECTION BOX:	4 DEPTH OF WELL 22 ft.
	WELL'S STATIC WATER LEVEL 4 ft.
	WELL WAS USED AS: <input checked="" type="checkbox"/> Domestic 5 Public Water Supply 9 Dewatering <input type="checkbox"/> 2 Irrigation 6 Oil Field Water Supply 10 Monitoring Well <input type="checkbox"/> 3 Feedlot 7 Domestic (Lawn & Garden) 11 Injection Well <input type="checkbox"/> 4 Industrial 8 Air Conditioning 12 Other
	Was a chemical / bacteriological sample submitted to Department? Yes No ..X If yes, mo/day/yr sample was submitted
	Water Well Disinfected: Yes No ..X

5	TYPE OF BLANK CASING USED:			
1 Steel	3 RMP (SR)	5 Wrought	7 Fiberglass	<input checked="" type="checkbox"/> Other (Specify below)
2 PVC	4 ABS	6 Asbestos-Cement	8 Concrete Tile	HAND-DUG CISTERN - STONE WALLS
Blank casing diameter in.		Was casing pulled? <input checked="" type="checkbox"/> EXCAVATED No If yes, how much 100%		
Casing height above or below land surface ERADICATED in.				

6	GROUT PLUG MATERIAL:	1 Neat cement	2 Cement grout	3 Bentonite	<input checked="" type="checkbox"/> Other NONE - ERADICATED
Grout Plug Intervals: From ft. to ft., From ft. to ft., From to ft.					
What is the nearest source of possible contamination:					
1 Septic tank	6 Seepage pit	11 Fuel storage	<input checked="" type="checkbox"/> Other (specify below)		
2 Sewer lines	7 Pit privy	12 Fertilizer storage	NONE - ERADICATED		
3 Watertight sewer lines	8 Sewage lagoon	13 Insecticide storage			
4 Lateral lines	9 Feedyard	14 Abandoned water well			
5 Cess pool	10 Livestock pens	15 Oil well/Gas well			
Direction from well? How many feet?					

FROM	TO	PLUGGING MATERIALS
		COMPLETELY ERADICATED - EXCAVATED
		IN A 60-FT DEEP HIGHWAY CUT

7	CONTRACTOR'S OF LANDOWNER'S CERTIFICATION: This water well was plugged under my jurisdiction and was completed on (mo/day/year) 09/23/2005 and this record is true to the best of my knowledge and belief. Kansas Water Well Contractor's License No. n/a This Water Well Record was completed on (mo/day/year) 10/13/2005 under the business name of SHERWOOD CONSTRUCTION CO., INC. by (signature) Alan G. Farrington
----------	---

INSTRUCTIONS: Use typewriter or ball point pen. Please press firmly and print clearly. Please fill in blanks, underline or circle the correct answers. Send top three copies to Kansas Department of Health and Environment, Bureau of Water, Geology Section, 1000 SW Jackson St., Ste. 420, Topeka, Kansas 66612-1367. Telephone: 785/296-5522. Send one to Water Well Owner and retain one for your records.



3219 West May • P.O. Box 9163
Wichita, Kansas 67277
Telephone (316) 943-0211
FAX (316) 943-3772



HOWARD SHERWOOD, Chairman
JOHN CURTIS, President
ROD ABBOTT, V.P. Constr.
ALLEN PAYNE, V.P. Constr.
ED VOSS, V.P. Constr.
DAVID SHERWOOD, V.P. Equip.
MARY NEISES, Dir. of Human Res.
PAT BURNS, Sec.-Treas.
CONNIE KASSON, Ass't. Sec.
JERRY NOLL, C.F.O.
JOHN SHERWOOD, Corp. Counsel

SHERWOOD CONSTRUCTION CO., INC.

October 13, 2005

Kansas Dept. of Health & Environment
Bureau of Water, Geology Section
1000 SW Jackson, Suite 420
Topeka, KS 66612-1367

RE: Water Well Plugging Report

To Whom It May Concern:

Enclosed is a completed *Water Well Plugging Record* for a water well that was completely eradicated during the course of highway construction on K-99 in Elk County. State highway K-99 is being reconstructed from approximately 1 mile south of US-400 to approximately ½ mile north of Howard, KS. The Kansas Department of Transportation's plans called for the "plugging" of five existing water wells along the 10-mile project corridor. The wells are not truly wells, but rock-lined, hand-dug cisterns used for water storage. Due to the new highway profile, some will be removed via excavation, others will be buried.

The report submitted herein is only for one of the "wells", which is now non-existent. The "well" was contained entirely within the depth limits of a 60-foot deep mass excavation and was eradicated when the earth was removed. The other "wells" remain to be removed or plugged.

If you have any questions or need additional information, please do not hesitate to call.

Sincerely,

Alan G. Farrington, P.E.
Project Manger

cc: 341 Project File
Kansas Dept. of Transportation – Independence Office
341 Field Office
Clarence Buhrman

STATE	PROJECT NO.	YEAR	SHEET NO.	TOTAL SHEETS
KANSAS	99-25 K-748-D1	2005	26	573

DATE	BY	REFERENCES NOTED	REFERENCES CHECKED
3/08/02	N. Conrad		
3/09/02			

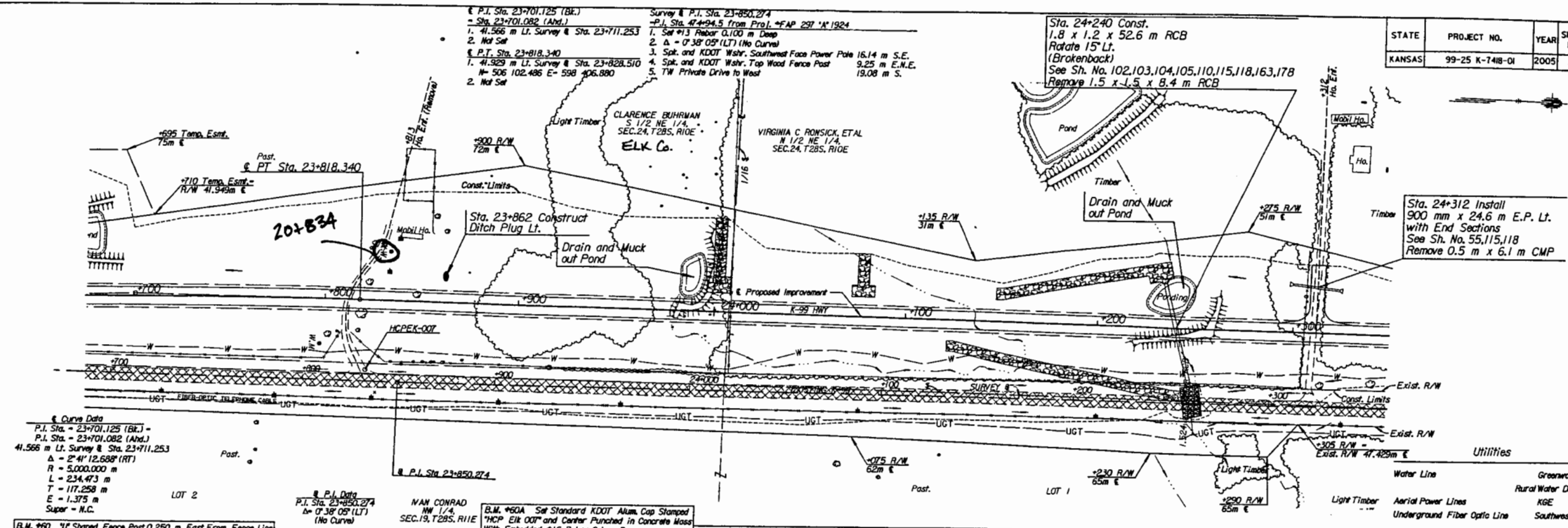

Curve Data
 P.I. Sta. = 23+701.125 (Bk.)
 P.I. Sta. = 23+701.082 (Ahd.)
 41.566 m Lt. Survey & Sta. 23+711.253
 Δ = 2°41'12.688" (RT)
 R = 5,000.000 m
 L = 234.473 m
 T = 117.258 m
 E = 1.375 m
 Super = N.C.

P.I. Data
 P.I. Sta. 23+850.274
 Δ = 0°36'05" (LT) (No Curve)

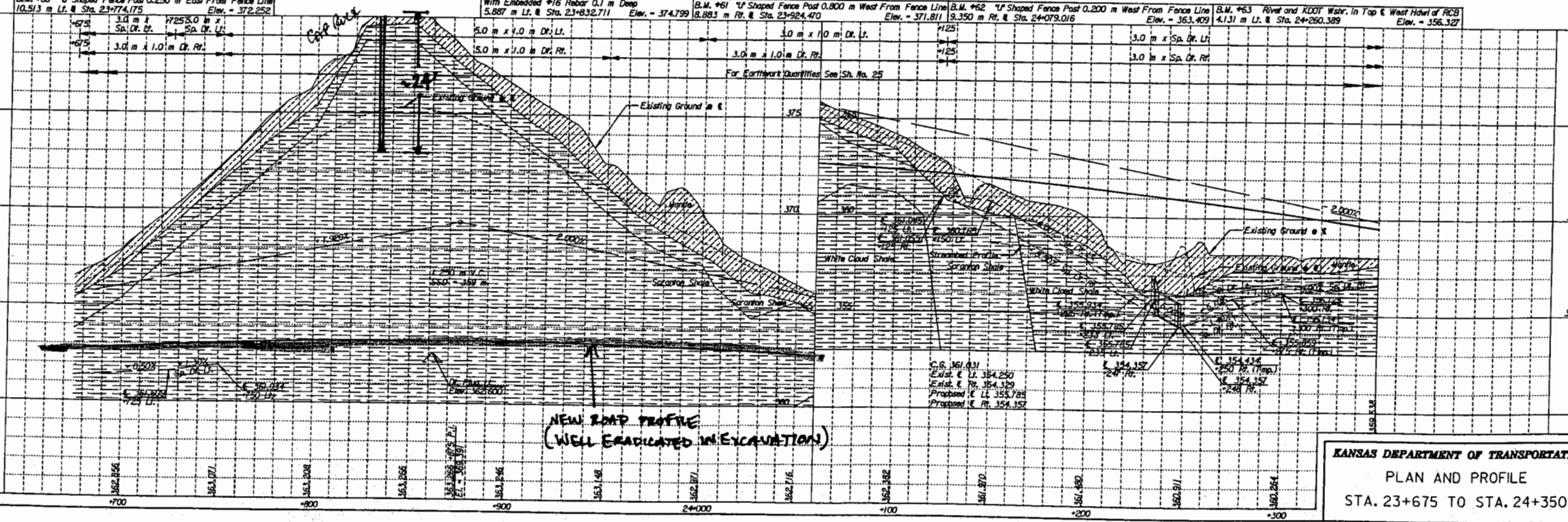

KANSAS DEPARTMENT OF TRANSPORTATION
 PLAN AND PROFILE
 STA. 23+675 TO STA. 24+350

Drawn By: CLUEDKE
 Picked 15/3/2005
 File 1189026902-1089022722.dgn