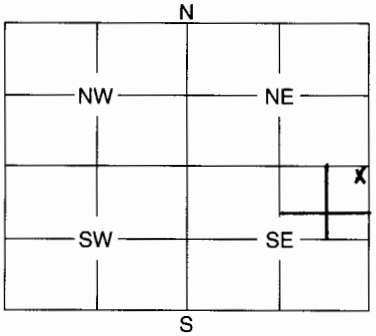

1	LOCATION OF WATER WELL:	Fraction	Section Number	Township Number	Range Number
	County: ELK	NE 1/4 NE 1/4 SE 1/4	36	285	10 EW

Distance and direction from nearest town or city street address of well if located within city?
ON K-99 APPROX 7.6 MILES N. OF HOWARD, KS (0.45 MILES N. OF ROCK ROAD ON K-99)

2	WATER WELL OWNER: LARZI R. ODLE	Board of Agriculture, Division of Water Resources
	RR #, St. Address, Box #: Rt 2, Box 123	Application Number:
	City, State, ZIP Code: HOWARD, KS 67349	

3	MARK WELL'S LOCATION WITH AN "X" IN SECTION BOX:	4	DEPTH OF WELL 21 ft.
			WELL'S STATIC WATER LEVEL 0.25 ft.
			WELL WAS USED AS:
			<input checked="" type="checkbox"/> Domestic 2 Irrigation 3 Feedlot 4 Industrial 5 Public Water Supply 6 Oil Field Water Supply 7 Domestic (Lawn & Garden) 8 Air Conditioning 9 Dewatering 10 Monitoring Well 11 Injection Well 12 Other
			Was a chemical / bacteriological sample submitted to Department? Yes No X If yes, mo/day/yr sample was submitted
			Water Well Disinfected: Yes No X

5	TYPE OF BLANK CASING USED:
	1 Steel 3 RMP (SR) 5 Wrought 7 Fiberglass <input checked="" type="checkbox"/> Other (Specify below) 2 PVC 4 ABS 6 Asbestos-Cement 8 Concrete Tile STONE
	Blank casing diameter in. Was casing pulled? Yes No X If yes, how much COMPLETELY (100%)
	Casing height above or below land surface in.

6	GROUT PLUG MATERIAL: 1 Neat cement 2 Cement grout 3 Bentonite <input checked="" type="checkbox"/> Other NONE - ERADICATED
	Grout Plug Intervals: From ft. to ft., From ft. to ft., From ft. to ft.

What is the nearest source of possible contamination:

1 Septic tank	6 Seepage pit	11 Fuel storage	<input checked="" type="checkbox"/> Other (specify below)
2 Sewer lines	7 Pit privy	12 Fertilizer storage	NONE
3 Watertight sewer lines	8 Sewage lagoon	13 Insecticide storage	
4 Lateral lines	9 Feedyard	14 Abandoned water well	
5 Cess pool	10 Livestock pens	15 Oil well/Gas well	

Direction from well? How many feet?

THE LOCATION OF THE ERADICATED WELL WILL BE COVERED BY APPROX. 5 FEET OF GARTH FOR A NEW HIGHWAY - NO CHANCE OF CONTAMINATION

FROM	TO	PLUGGING MATERIALS
		THIS WELL WAS REMOVED IN ITS ENTIRETY VIA EXCAVATION AND THE HOLE BACKFILLED WITH SOILS NATIVE TO THE LOCATION.

7	CONTRACTOR'S OF LANDOWNER'S CERTIFICATION: This water well was plugged under my jurisdiction and was completed on (mo/day/year) 10/28/2015 and this record is true to the best of my knowledge and belief. Kansas Water Well Contractor's License No. N/A This Water Well Record was completed on (mo/day/year) under the business name of SHERWOOD CONSTRUCTION CO., INC. by (signature) Alan G. Fairington
---	--

INSTRUCTIONS: Use typewriter or ball point pen. Please press firmly and print clearly. Please fill in blanks, underline or circle the correct answers. Send top three copies to Kansas Department of Health and Environment, Bureau of Water, Geology Section, 1000 SW Jackson St., Ste. 420, Topeka, Kansas 66612-1367. Telephone: 785/296-5522. Send one to Water Well Owner and retain one for your records.

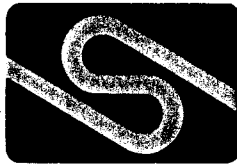

3219 West May • P.O. Box 9163
Wichita, Kansas 67277
Telephone (316) 943-0211
FAX (316) 943-3772

SHERWOOD CONSTRUCTION CO., INC.

HOWARD SHERWOOD, Chairman
JOHN CURTIS, President
ROD ABBOTT, V.P. Constr.
ALLEN PAYNE, V.P. Constr.
ED VOSS, V.P. Constr.
DAVID SHERWOOD, V.P. Equip.
MARY NEISES, Dir. of Human Res.
PAT BURNS, Sec.-Treas.
CONNIE KASSON, Assr. Sec.
JERRY NOLL, C.F.O.
JOHN SHERWOOD, Corp. Counsel

October 30, 2005

Kansas Dept. of Health & Environment
Bureau of Water, Geology Section
1000 SW Jackson, Suite 420
Topeka, KS 66612-1367

RE: Water Well Plugging Report

To Whom It May Concern:

Enclosed are two (2) completed *Water Well Plugging Records* for water wells that were completely eradicated during the course of highway construction on K-99 in Elk County. State highway K-99 is being reconstructed from approximately 1 mile south of US-400 to approximately ½ mile north of Howard, KS. The Kansas Department of Transportation's plans called for the "plugging" of five existing water wells along the 10-mile project corridor. The wells are not truly wells, but rock-lined, hand-dug cisterns used for water storage and are being completely be removed via excavation and backfill.

If you have any questions or need additional information, please do not hesitate to call.

Sincerely,

Alan G. Farrington, P.E.
Project Manger

RECEIVED

NOV 01 2005

BUREAU OF WATER

cc: 341 Project File
Kansas Dept. of Transportation – Independence Office
341 Field Office
Larry Odle

Sta. 20+530 Install
600 mm x 26.4 m E.P. Lt.
with End Sections
See Sh. No. 55,115,118
Remove 0.5 m X 6.1 m CMP

Sta. 20+700.000-
36,262 m Lt. Survey Sta. 20+710.920
#- 502 985.782 E- 598 502.445

STATE	PROJECT NO.	YEAR	SHEET NO.	TOTAL SHEETS
KANSAS	99-25 K-7418-QI	2005	21	573

Utilities
Aerial Power Lines KGE
Underground Fiber Optic Line Southwestern Bell

Sta. 20+972 Install
750 mm x 34.2 m CRP(RCP)
with End Sections
See Sh. No. 56,115,118,161,176
Remove 0.6 x 0.6 x 8.4 m RCB

Utilize existing pond as temporary siltation pond. Restore to original condition after completion of project.

DATE	BY	REFERENCES NOTED	REFERENCES CHECKED
3/05/02	K. Coover		
3/05/02	Chad Lusk		

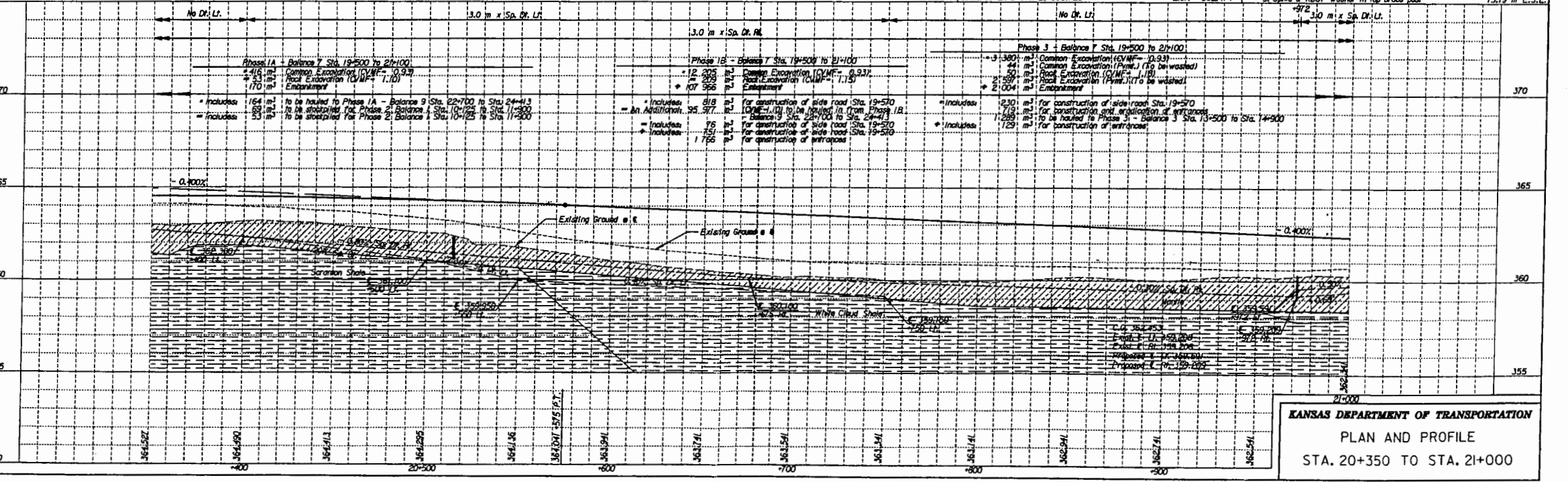
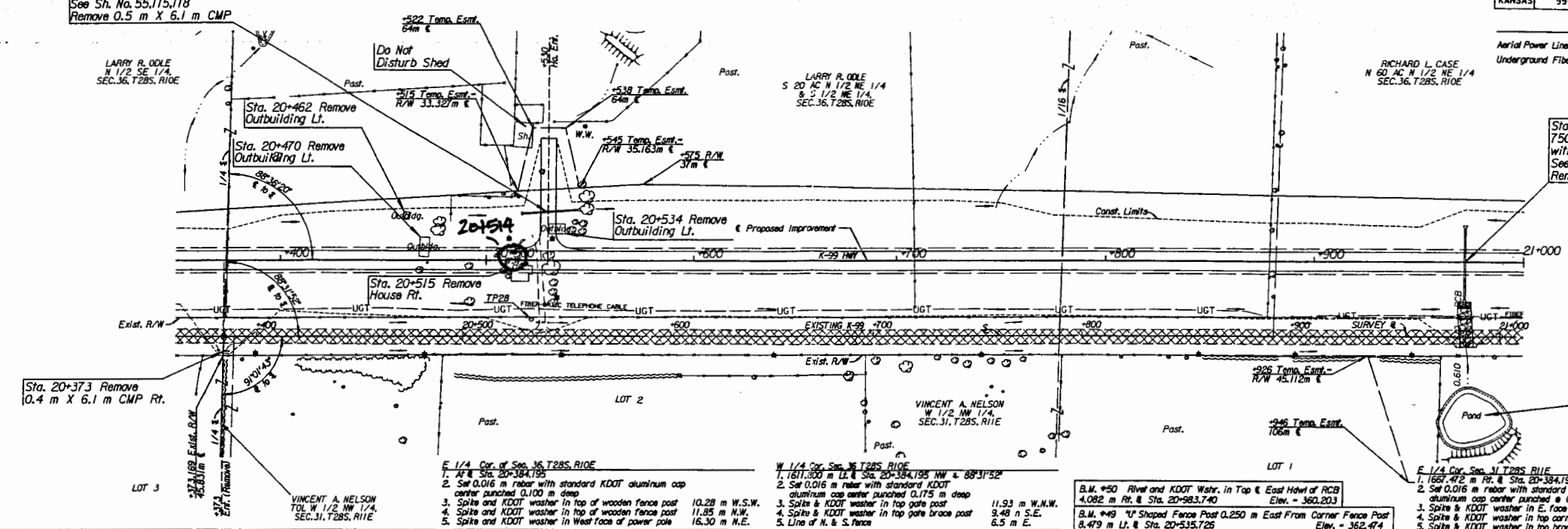

Drawn By: G. LUEDKE
File: KANSAS028902_009022717.dgn
Plotted: 5/31/2005

KANSAS DEPARTMENT OF TRANSPORTATION
PLAN AND PROFILE
STA. 20+350 TO STA. 21+000