

1	LOCATION OF WATER WELL:	Fraction	Section Number	Township Number	Range Number
	County: ELK	SE 1/4 SE 1/4 NE 1/4	36	285	10 EW

Distance and direction from nearest town or city street address of well if located within city?
ON K-99 APPROX 7.7 MILES N. OF HOWARD, KS (0.58 MILES NORTH OF ROCK RD ON K-99)

2	WATER WELL OWNER: LARRY R. ODLE	Board of Agriculture, Division of Water Resources
	RR #, St. Address, Box #: RT 2, Box 123	Application Number:
	City, State, ZIP Code: HOWARD, KS 67349	

3	MARK WELL'S LOCATION WITH AN "X" IN SECTION BOX:	4	DEPTH OF WELL 14 ft.
		WELL'S STATIC WATER LEVEL 0.33 ft. WELL WAS USED AS: <input checked="" type="checkbox"/> Domestic 5 Public Water Supply 9 Dewatering 2 Irrigation 6 Oil Field Water Supply 10 Monitoring Well 3 Feedlot 7 Domestic (Lawn & Garden) 11 Injection Well 4 Industrial 8 Air Conditioning 12 Other	
Was a chemical / bacteriological sample submitted to Department? Yes No <input checked="" type="checkbox"/> If yes, mo/day/yr sample was submitted Water Well Disinfected: Yes No <input checked="" type="checkbox"/>			

5	TYPE OF BLANK CASING USED:			
	1 Steel	3 RMP (SR)	5 Wrought	7 Fiberglass
	2 PVC	4 ABS	6 Asbestos-Cement	8 Concrete Tile
	<input checked="" type="checkbox"/> Other (Specify below) STONE			
	Blank casing diameter in.	Was casing pulled? Yes <input checked="" type="checkbox"/> No	If yes, how much COMPLETELY (100%)	

6	GROUT PLUG MATERIAL:	1 Neat cement	2 Cement grout	3 Bentonite	<input checked="" type="checkbox"/> Other NONE - ERADICATE
	Grout Plug Intervals:	From ft. to ft.,	From ft. to ft.,	From ft. to ft.,	From ft. to ft.
	What is the nearest source of possible contamination:				
	1 Septic tank	6 Seepage pit	11 Fuel storage	<input checked="" type="checkbox"/> Other (specify below) NONE	
	2 Sewer lines	7 Pit privy	12 Fertilizer storage	THE LOCATION OF THE ERADICATED WELL WILL BE COVERED BY APPROX. 7 FEET OF EARTH FOR A NEW HIGHWAY - NO CHANCE OF CONTAMINATION	
	3 Watertight sewer lines	8 Sewage lagoon	13 Insecticide storage		
	4 Lateral lines	9 Feedyard	14 Abandoned water well		
	5 Cess pool	10 Livestock pens	15 Oil well/Gas well		
	Direction from well?	How many feet?			

FROM	TO	PLUGGING MATERIALS
		THIS WELL WAS REMOVED IN ITS ENTIRETY VIA EXCAVATION AND THE HOLE BACKFILLED WITH SOIL NATIVE TO THE LOCATION

7	CONTRACTOR'S OF LANDOWNER'S CERTIFICATION: This water well was plugged under my jurisdiction and was completed on (mo/day/year) 10/28/2005 and this record is true to the best of my knowledge and belief. Kansas Water Well Contractor's License No. N/A This Water Well Record was completed on (mo/day/year) under the business name of SHERWOOD CONSTRUCTION CO., INC.
	by (signature) Alan G. Farrington

INSTRUCTIONS: Use typewriter or ball point pen. Please press firmly and print clearly. Please fill in blanks, underline or circle the correct answers. Send top three copies to Kansas Department of Health and Environment, Bureau of Water, Geology Section, 1000 SW Jackson St., Ste. 420, Topeka, Kansas 66612-1367. Telephone: 785/296-5522. Send one to Water Well Owner and retain one for your records.



3219 West May • P.O. Box 9163
Wichita, Kansas 67277
Telephone (316) 943-0211
FAX (316) 943-3772



HOWARD SHERWOOD, Chairman
JOHN CURTIS, President
ROD ABBOTT, V.P. Constr.
ALLEN PAYNE, V.P. Constr.
ED VOSS, V.P. Constr.
DAVID SHERWOOD, V.P. Equip.
MARY NEISES, Dir. of Human Res.
PAT BURNS, Sec.-Treas.
CONNIE KASSON, Ass't. Sec.
JERRY NOLL, C.F.O.
JOHN SHERWOOD, Corp. Counsel

SHERWOOD CONSTRUCTION CO., INC.

October 30, 2005

Kansas Dept. of Health & Environment
Bureau of Water, Geology Section
1000 SW Jackson, Suite 420
Topeka, KS 66612-1367

RE: Water Well Plugging Report

To Whom It May Concern:

Enclosed are two (2) completed **Water Well Plugging Records** for water wells that were completely eradicated during the course of highway construction on K-99 in Elk County. State highway K-99 is being reconstructed from approximately 1 mile south of US-400 to approximately ½ mile north of Howard, KS. The Kansas Department of Transportation's plans called for the "plugging" of five existing water wells along the 10-mile project corridor. The wells are not truly wells, but rock-lined, hand-dug cisterns used for water storage and are being completely be removed via excavation and backfill.

If you have any questions or need additional information, please do not hesitate to call.

Sincerely,

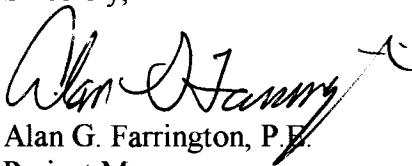

Alan G. Farrington, P.E.
Project Manger

RECEIVED

NOV 01 2005

BUREAU OF WATER

cc: 341 Project File
Kansas Dept. of Transportation – Independence Office
341 Field Office
Larry Odle

STATE	PROJECT NO.	YEAR	SHEET NO.	TOTAL SHEETS
KANSAS	99-25 K-748-OI	2005	20	573

Sta. 20+100.000-
37.042 m Lt. Survey & Sta. 20+10.321
N= 502 306.226 E= 598 525.530

WAYNE A. SALISBURY
S 1/2 SE 1/4,
SEC. 36, T28S, R10E

Past.
LARRY R. ODLE
W 1/2 SE 1/4,
SEC. 36, T28S, R10E

Sta. 19+940 Const.
1.8 x 1.2 x 77.0 m RCB
Skew 30° Lt.
See Sh. No. 89,90,91,110,115,118,160,175
Remove 0.9 x 0.9 x 8.7 m RCB

Sta. 19+730 Install
1 050 mm x 54.6 m CRP(RCP)
with End Sections
Rotate 15° Rt.
See Sh. No. 56,115,118,160,175
Remove 0.6 x 0.6 x 8.6 m RCB

Sta. 20+315 Const.
Mound Entrance Lt.

Sta. 20+315 Const.
Mound Entrance Rt.
Remove 0.5 m x 6.1 m CMP Rt.

Sta. 19+724 Construct
Ditch through existing embankment

Do Not Disturb
Existing Pond
and Dam

VINCENT A. NELSON
W 1/2 SW 1/4,
SEC. 31, T28S, R11E
LOT 4

VINCENT A. NELSON
W 1/2 SW 1/4,
SEC. 31, T28S, R11E
LOT 3

B.M. #46 River and KDOT Wahr. in Top & East Hwyl of RCB
4.114 m Rt. & Sta. 19+733.066
Elev. = 360.613

B.M. #47 River and KDOT Wahr. in Top & East Hwyl of RCB
4.113 m Rt. & Sta. 19+978.943
Elev. = 357.004

B.M. #48 T-shaped Fence Post 0.200 m East From Fence Line
8.8+5 m Lt. & Sta. 20+147.209
Elev. = 362.601

B.M. #48A Set Standard KDOT Alum. Cap Stamped
"HCP Elk 006" and Center Punched in Concrete Mass
With Embedded #16 Rebar 0.1 m Deep
10.908 m Lt. & Sta. 20+328.316
Elev. = 363.403

Utilities
Aerial Power Lines KGE
Underground Fiber Optic Line Southwestern Bell

DATE	BY	REFERENCES NOTED	REFERENCES CHECKED
3/06/02	K. Coover		
3/05/02	Chris Lukersmith		

Drawn By: CLUEDKE Plotted: 5/3/2005
File: I:\2502\2502_10\99072716.dgn

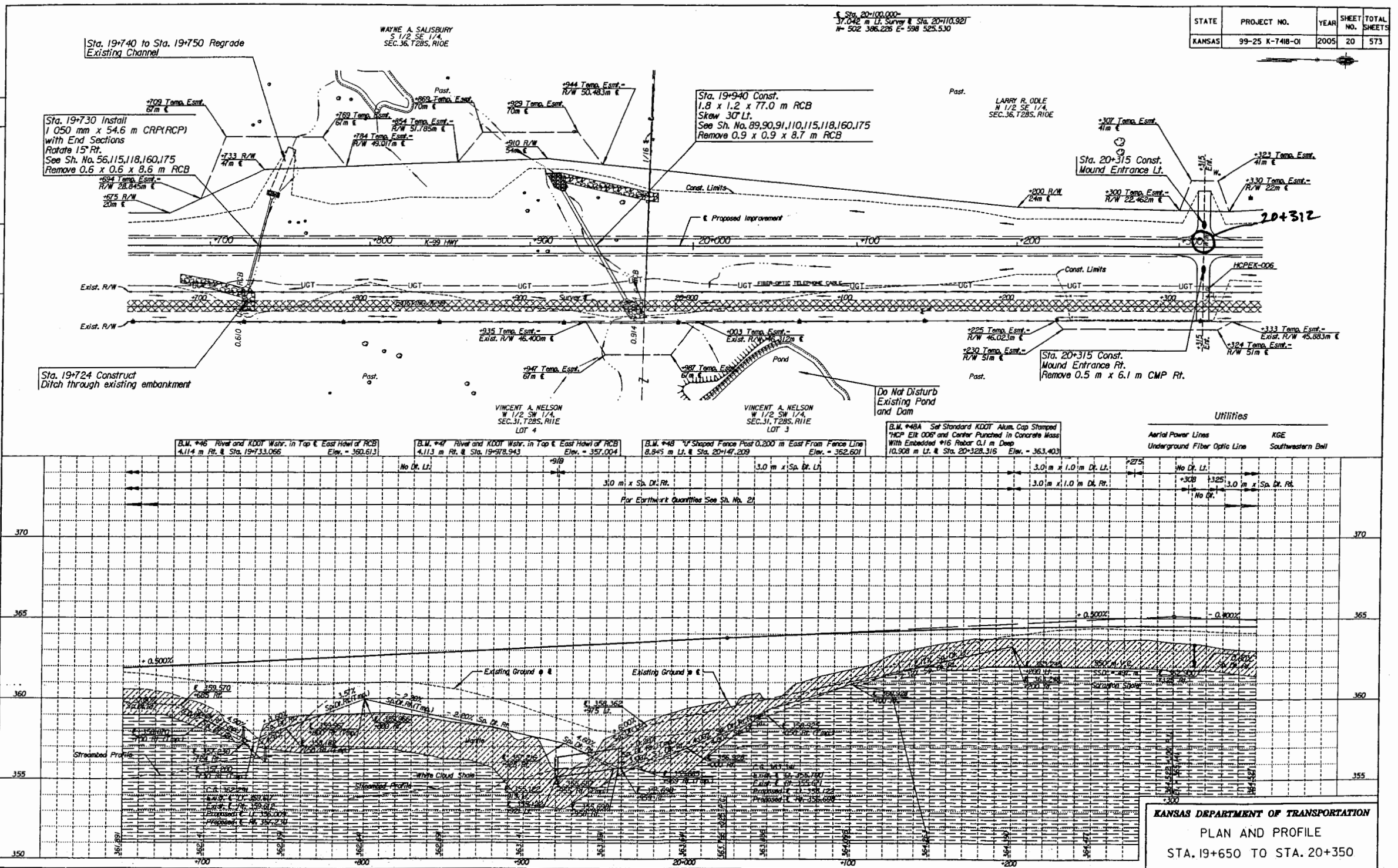

KANSAS DEPARTMENT OF TRANSPORTATION
PLAN AND PROFILE
STA. 19+650 TO STA. 20+350