

WATER WELL RECORD Form WWC-5

Original Record Correction Change in Well Use

Division of Water Resources App. No.

Well ID

Well ID

1 LOCATION OF WATER WELL: County: Fraction 1/4 1/4 1/4 1/4 Section Number Township Number T S Range Number R E W

2 WELL OWNER: Last Name: Business: Address: City: State: ZIP: Street or Rural Address where well is located

3 LOCATE WELL WITH 'X' IN SECTION BOX: N W E S

4 DEPTH OF COMPLETED WELL: Depth(s) Groundwater Encountered: WELL'S STATIC WATER LEVEL: Pump test data: Estimated Yield: Bore Hole Diameter:

5 Latitude: Longitude: Datum: Source for Latitude/Longitude: GPS Land Survey Topographic Map Online Mapper

6 Elevation: Source: Land Survey GPS Topographic Map Other

7 WELL WATER TO BE USED AS: 1. Domestic: 2. Irrigation: 3. Feedlot: 4. Industrial: 5. Public Water Supply: 6. Dewatering: 7. Aquifer Recharge: 8. Monitoring: 9. Environmental Remediation: 10. Oil Field Water Supply: 11. Test Hole: 12. Geothermal: 13. Other

Was a chemical/bacteriological sample submitted to KDHE? Water well disinfected?

8 TYPE OF CASING USED: CASING JOINTS: TYPE OF SCREEN OR PERFORATION MATERIAL: SCREEN OR PERFORATION OPENINGS ARE: SCREEN-PERFORATED INTERVALS: GRAVEL PACK INTERVALS:

9 GROUT MATERIAL: Grout Intervals: Nearest source of possible contamination: Direction from well? Distance from well?

Table with 6 columns: FROM, TO, LITHOLOGIC LOG, FROM, TO, LITHO. LOG (cont.) or PLUGGING INTERVALS. Includes a Notes section.

11 CONTRACTOR'S OR LANDOWNER'S CERTIFICATION: This water well was constructed, reconstructed, or plugged under my jurisdiction and was completed on (mo-day-year) and this record is true to the best of my knowledge and belief.

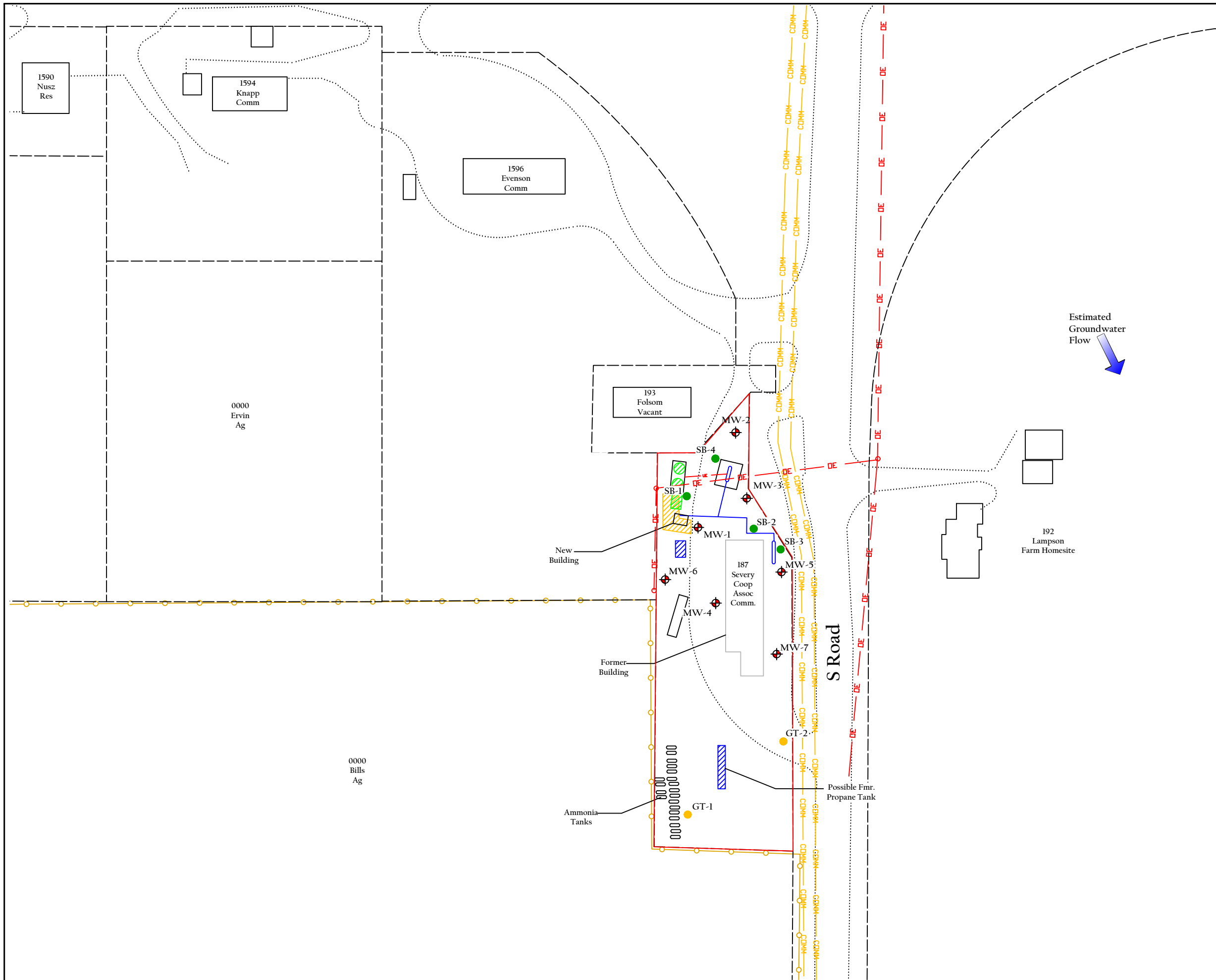

100 0 100
SCALE: 1" = 100'

LEGEND

- = Approximate Site Boundary
- = Greenwood Co. Parcels
- = Current AST
- = Fmr. AST
- = Fmr. UST
- P = Pump Islands & Product Lines
- ◆ = Monitoring Well
- = Soil Boring
- = GeoTech Boring
- = Telephone Line
- = Overhead Electric (-20')
- = Power Poles
- = Buried Electrical Line

JOB#: 1874212 DRAWN BY: CD	DATE: 2018-12-17 PROJ. MANGR: DR
-------------------------------	-------------------------------------

SEK Coop, Inc.
187 S Rd.
Severy, Kansas
KDHE #: U3-037-15107

SITE BASE MAP

FIGURE 2.0

GSI 4503 EAST 47TH STREET SOUTH
WICHITA, KANSAS 67210-1651
Phone: 316-554-0725 • Fax: 316-554-0744