

WATER WELL RECORD Form WWC-5

Original Record Correction Change in Well Use

Division of Water Resources App. No.

Well ID

1 LOCATION OF WATER WELL: County: SEDGWICK	Fraction NW ¼ NW ¼ SW ¼ NW ¼	Section Number 30	Township Number T 28 S	Range Number R 2 E <input type="checkbox"/> W
---	---------------------------------	-----------------------------	----------------------------------	---

2 WELL OWNER: Last Name: KLAUSMEYER CONSTRUCTION LLC Business: KLAUSMEYER CONSTRUCTION LLC Address: 10008 W. YORK ST Address: City: WICHITA State: KS ZIP: 67215	Street or Rural Address where well is located (if unknown, distance and direction from nearest town or intersection): If at owner's address, check here: <input type="checkbox"/> 3469 N. TYNDALL ST. DERBY, KS 67037
---	---

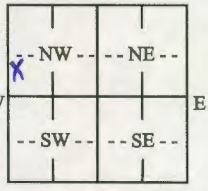
3 LOCATE WELL WITH "X" IN SECTION BOX: N  S W E -----1 mile-----	4 DEPTH OF COMPLETED WELL:100..... ft. Depth(s) Groundwater Encountered: 1) ft. 2) ft. 3) ft., or 4) <input type="checkbox"/> Dry Well WELL'S STATIC WATER LEVEL:30..... ft. <input checked="" type="checkbox"/> below land surface, measured on (mo-day-yr).....10-31-22 <input type="checkbox"/> above land surface, measured on (mo-day-yr)..... Pump test data: Well water was ft. after..... hours pumping gpm Well water was ft. after..... hours pumping gpm Estimated Yield:gpm Bore Hole Diameter:12..... in. to100..... ft. and in. to ft.	5 Latitude:37.58776..... (decimal degrees) Longitude:-97.26138..... (decimal degrees) Horizontal Datum: <input checked="" type="checkbox"/> WGS 84 <input type="checkbox"/> NAD 83 <input type="checkbox"/> NAD 27 Source for Latitude/Longitude: <input checked="" type="checkbox"/> GPS (unit make/model: I-PHONE) (WAAS enabled? <input type="checkbox"/> Yes <input type="checkbox"/> No) <input type="checkbox"/> Land Survey <input type="checkbox"/> Topographic Map <input type="checkbox"/> Online Mapper:
		6 Elevation:ft. <input type="checkbox"/> Ground Level <input type="checkbox"/> TOC Source: <input type="checkbox"/> Land Survey <input checked="" type="checkbox"/> GPS <input type="checkbox"/> Topographic Map <input type="checkbox"/> Other

7 WELL WATER TO BE USED AS:

1. Domestic: <input type="checkbox"/> Household <input checked="" type="checkbox"/> Lawn & Garden <input type="checkbox"/> Livestock 2. <input type="checkbox"/> Irrigation 3. <input type="checkbox"/> Feedlot 4. <input type="checkbox"/> Industrial	5. <input type="checkbox"/> Public Water Supply: well ID 6. <input type="checkbox"/> Dewatering: how many wells? 7. <input type="checkbox"/> Aquifer Recharge: well ID 8. <input type="checkbox"/> Monitoring: well ID 9. Environmental Remediation: well ID <input type="checkbox"/> Air Sparge <input type="checkbox"/> Soil Vapor Extraction <input type="checkbox"/> Recovery <input type="checkbox"/> Injection	10. <input type="checkbox"/> Oil Field Water Supply: lease 11. Test Hole: well ID <input type="checkbox"/> Cased <input type="checkbox"/> Uncased <input type="checkbox"/> Geotechnical 12. Geothermal: how many bores? a) Closed Loop <input type="checkbox"/> Horizontal <input type="checkbox"/> Vertical b) Open Loop <input type="checkbox"/> Surface Discharge <input type="checkbox"/> Inj. of Water 13. <input type="checkbox"/> Other (specify):
--	--	---

Was a chemical/bacteriological sample submitted to KDHE? Yes No If yes, date sample was submitted:

Water well disinfected? Yes No

8 TYPE OF CASING USED: Steel PVC Other **CASING JOINTS:** Glued Clamped Welded Threaded

Casing diameter5..... in. to100..... ft., Diameter in. to ft., Diameter in. to ft.
 Casing height above land surface12..... in. Weight2.35..... lbs./ft. Wall thickness or gauge No. **SDR26**

TYPE OF SCREEN OR PERFORATION MATERIAL:
 Steel Stainless Steel Fiberglass PVC Other (Specify)
 Brass Galvanized Steel Concrete tile None used (open hole)

SCREEN OR PERFORATION OPENINGS ARE:
 Continuous Slot Mill Slot Gauze Wrapped Torch Cut Drilled Holes Other (Specify)
 Louvered Shutter Key Punched Wire Wrapped Saw Cut None (Open Hole)

SCREEN-PERFORATED INTERVALS: From **50**..... ft. to **100**..... ft., From ft. to ft., From ft. to ft.
GRAVEL PACK INTERVALS: From **24**..... ft. to **100**..... ft., From ft. to ft., From ft. to ft.

9 GROUT MATERIAL: Neat cement Cement grout Bentonite Other

Grout Intervals: From **4**..... ft. to **24**..... ft., From ft. to ft., From ft. to ft.

Nearest source of possible contamination:

<input type="checkbox"/> Septic Tank	<input type="checkbox"/> Lateral Lines	<input type="checkbox"/> Pit Privy	<input type="checkbox"/> Livestock Pens	<input type="checkbox"/> Insecticide Storage
<input type="checkbox"/> Sewer Lines	<input type="checkbox"/> Cess Pool	<input type="checkbox"/> Sewage Lagoon	<input type="checkbox"/> Fuel Storage	<input type="checkbox"/> Abandoned Water Well
<input checked="" type="checkbox"/> Watertight Sewer Lines	<input type="checkbox"/> Seepage Pit	<input type="checkbox"/> Feedyard	<input type="checkbox"/> Fertilizer Storage	<input type="checkbox"/> Oil Well/Gas Well
<input type="checkbox"/> Other (Specify)				

Direction from well? **WEST** Distance from well? **50'**+..... ft.

10 FROM	TO	LITHOLOGIC LOG	FROM	TO	LITHO. LOG (cont.) or PLUGGING INTERVALS
0	3	TOP SOIL			
3	48	CLAY			
48	54	FINE SAND			
54	95	GRAY SHALE			
95	100	LIMESTONE			
Notes:					

11 CONTRACTOR'S OR LANDOWNER'S CERTIFICATION: This water well was constructed, reconstructed, or plugged under my jurisdiction and was completed on (mo-day-yr) **10-31-2022**..... and this record is true to the best of my knowledge and belief. Kansas Water Well Contractor's License No. **236**..... This Water Well Record was completed on (mo-day-yr) **2-15-2023**..... under the business name of **Harp Well and Pump Service, Inc**..... Signature **Todd S. Harp**.....

T. 28 N. 26 Sec. 30 Sedgwick County

Notes:

- drawings does not represent a boundary survey or mortgage lien disposition. Easement and Building Setback information shown is from the recorded plat unless otherwise indicated.
- Utilities shown are for information only and builder shall verify depths and locations prior to construction. Builder will be required to provide a minimum advance notice of seventy-two (72) hours to utility companies prior to starting any excavation as follows: Kansas One Call 1-800-368-7233 or 687-2470 (toll free).
- All Easements shown are per Engineers Drainage Plan.
- All Lot Dimensions & Bearings are per recorded plat.

RECEIVED
 FEB 22 2023
 BUREAU OF WATER

Plot Plan
 3469 N. Tyndall
 Plan: Morgan A 1399 MLWO
 Lot 4, Blk B, Northbrook
 Builder: Klausmeyer Const.

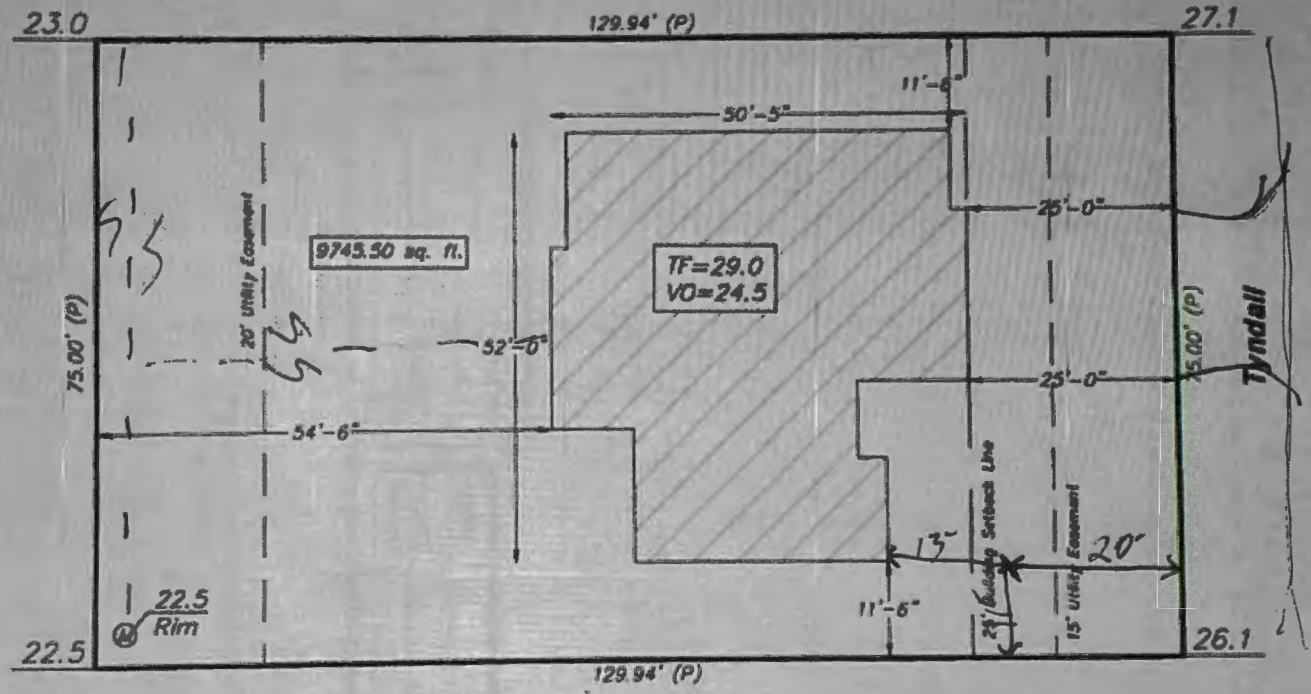

Platted minimum pad=1324.0(NAVD88)

NOTES:
 1) Unplatted Easements of Record if any, are not shown hereon

Des. By: AMF	Date: 7-27-21	Apprd. By: CRA
Des. No. A18222	Rev.	Scale: 1" = 20'

3469 N TYNDALL CT, DERBY X

Show search results for 3469 N ...

WOODLAWN BLVD

WOODLAWN BLVD

870' RESP

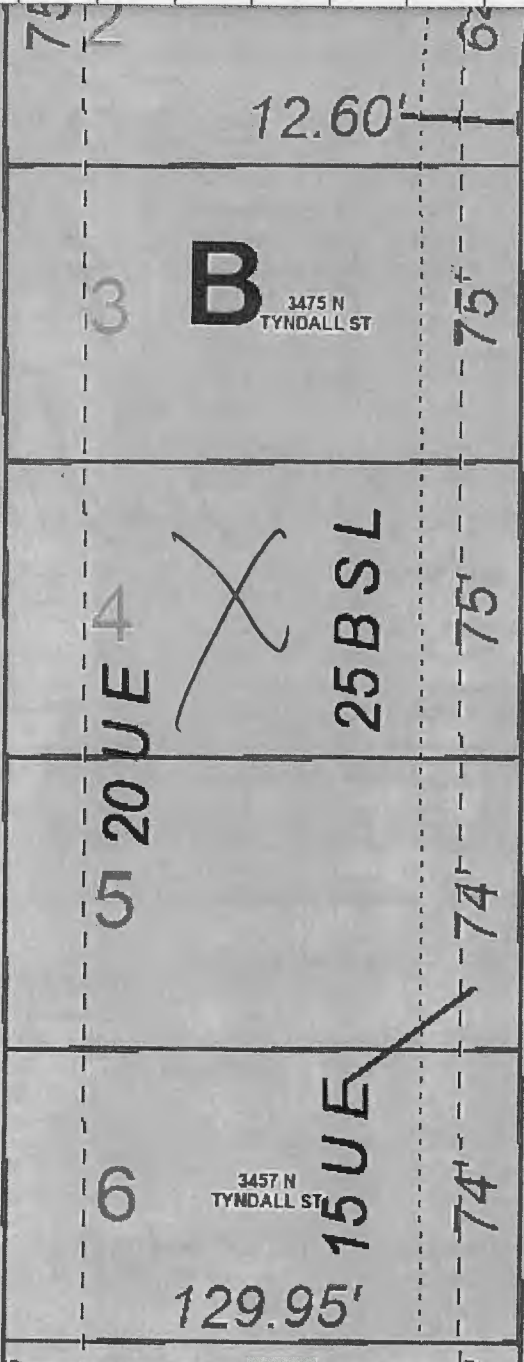

TYNDALL ST

TYNDALL ST

Geo Code: 6Y DY 01905
 3469 N. Tyndall St
 Derby, KS 67037
 Lot 4 Block B
 Northbrook Add

County:

530-T285-2E-Sedgwick
 NW NW SW NW

Owner: Klausmeyer Construction LLC
 10008 W. York St
 Wichita, KS 67215

RECEIVED
 FEB 22 2023
 BUREAU OF WATER

60ft

1,671,003.972 1,650,145.840 Feet

37.58776, -97.26138

T. 28 N. 2E Sec. 30
Sedgwick County

RECEIVED

AUG 25 2022

019707



611 Mulberry Road, Suite 300
Derby, KS 67037
Phone 316-788-6632
Email: permits@derbyweb.com
www.derbyks.com

[Signature] Application for
WELL INSTALLATION PERMIT

A PLOT PLAN SHOWING PROPERTY LINES, EASEMENTS & STRUCTURES MUST BE ATTACHED
A COPY OF THE PERMIT MUST BE KEPT ON SITE AT ALL TIMES.

Date: 8-24-2022

FEE: \$25.00

CONTACT INFORMATION

Address of Well: 3469 N. Tyndall St, Derby, KS 67037
Property Owner Name: Klausmeyer Construction LLC
Property Owner Phone: (316) 554-0001 Email: _____
Contractor Name/Company: Harp Well & Pump Service Inc
Contractor Address: 215 S. Tyler Rd, Wichita, KS 67209
Contractor Phone: (316) 722-1411 Email: harpwellalex@yahoo.com

PROJECT INFORMATION

Legal Description: Lot 4, Block B, Northbrook Addition

I / We understand and agree to follow the provisions of Ordinance No. 1797, especially as it pertains to the following construction and connection requirements:

The property owner and any water well contractor acting on behalf of the property owner shall be responsible for meeting the following minimum requirements:

- All active, inactive, or abandoned water-wells are to meet all current City and State construction, reconstruction, location, and plugging standards.
- The separation distance between wells and soils or foundations, which have been treated or pretreated with a subsurface pressurized application of a termiticide, shall be a minimum of 25 feet.
- Pressure Water Line and Sewer Line Requirements:
 - The sewer line is to be two or more feet below the waterline, or;
 - If a sewer line is within ten feet of a water line, the sewer line is to be constructed of cast iron pipe with fitted joints or approved plastic pipe with solvent weld joints.
- No water well shall be constructed in any public easement or right-of-way.
- The separation distance between wells and sewer lines shall be a minimum of 25 feet. When sewer lines are constructed of cast iron, plastic, or other equally light material, the minimum separation distance shall be 10 feet.
- It is the responsibility of the applicant to provide the owner with a copy of this agreement.
- Applicant shall notify the City within 72 hours of completion of a well so that the well may be inspected.

AN INSPECTION IS REQUIRED. CONTACT (316) 788-6632 OPTION 2 TO SCHEDULE 24 HOURS IN ADVANCE

[Signature]
Applicant Signature
Alcandro Olivos
Printed Name

8-24-2022
Date

OFFICIAL USE ONLY

Permit Number: 019707

Required Documents: Fee Plot Plan w/ Dimensions

Permit Status: APPROVED DENIED

Reviewed By: Tony K... Authorized Agent Permit Issue Date _____

Notes/Conditions:

Permit Return Method: Email Permit Mail (USPS) Pick-Up (Call Applicant)

RECEIVED

FEB 22 2023

BUREAU OF WATER