

WATER WELL RECORD Form WWC-5

Original Record Correction Change in Well Use

Division of Water Resources App. No.

Well ID

Well ID

1 LOCATION OF WATER WELL: 2 WELL OWNER: 3 LOCATE WELL WITH "X" IN SECTION BOX: 4 DEPTH OF COMPLETED WELL: 5 Latitude: 6 Elevation: 7 WELL WATER TO BE USED AS: 8 TYPE OF CASING USED: 9 GROUT MATERIAL: 10 FROM TO LITHOLOGIC LOG FROM TO LITHO. LOG (cont.) or PLUGGING INTERVALS 11 CONTRACTOR'S OR LANDOWNER'S CERTIFICATION:

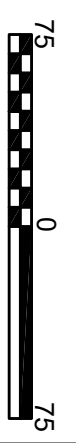
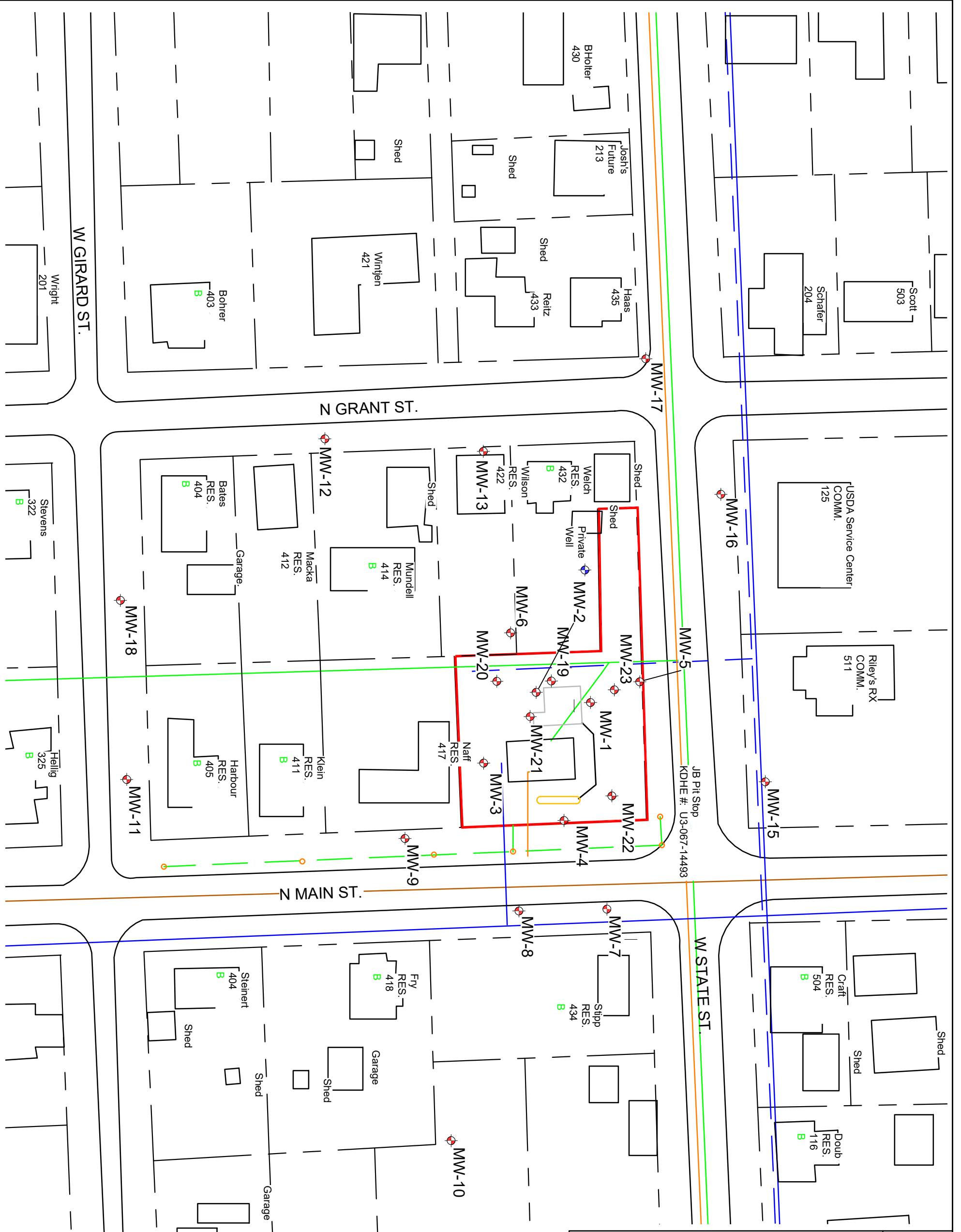

- LEGEND**
- = PUMP ISLAND
 - = SITE BOUNDARY
 - = PARCEL BOUNDARY
 - = PRODUCT LINES
 - = BUILDING
 - = FORMER UST BASIN
 - = LIGHT POLE
 - = BASEMENT
 - = SOIL BORING LOCATION (2013)
 - = MONITORING WELL
 - = SOIL BORING LOCATION (June 2019)
 - = EC LOG LOCATION

ALL LOCATIONS AND BOUNDARIES ARE APPROXIMATE
 NOTE: Exact location of private well on Welch property is not determined.

Gas Tie-In Station

| | |
|------------------|--------------------|
| DWG #: 137416 | DRAWN BY: BG |
| DATE: 8/23/19 | PROJ. MANGR: BG |

KDHE PROJECT CODE: U3-067-14493
 J B PIT STOP
 429 N Main Street
 ERIE, KANSAS

SITE BASE MAP

