

WATER WELL RECORD

Form WWC-5

Division of Water Resources App. No.

Well ID

MW51

Original Record Correction Change in Well Use

1 LOCATION OF WATER WELL: County Sedgwick Fraction 1/4 SW 1/4 NW 1/4 NW 1/4 Section Number 5 Township Number T 29 S Range Number R 1 E

2 WELL OWNER: Last Name: First: Street or Rural Address where well is located (if unknown, distance and direction from nearest town or intersection):

3 LOCATE WELL WITH 'X' IN SECTION BOX: 4 DEPTH OF COMPLETED WELL: 40 ft 5 Latitude: NA Longitude: NA

7 WELL WATER TO BE USED AS: 1 Domestic: 2 Irrigation: 3 Feedlot: 4 Industrial: 5 Public Water Supply: well ID: 6 Dewatering: how many wells?: 7 Aquifer Recharge: well ID: 8 Monitoring: well ID MW51: 9 Environmental Remediation: well ID: 10 Oil Field Water Supply: lease: 11 Test Hole: well ID: 12 Geothermal: How many bores?:

Was a chemical/bacteriological sample submitted to KDHE? Yes No If yes, date sample was submitted: Water well disinfected? Yes No

8 TYPE OF CASING USED: Steel PVC Other CASING JOINTS: Glued Clamped Welded Threaded Casing diameter 2 in. to 30 ft. Diameter in. to ft. Casing height above land surface NA in. Weight lbs./ft. Well thickness or gauge No

9 GROUT MATERIAL: Neat cement Cement grout Bentonite Other Concrete: 0-0.5' Grout intervals: From 0.5 ft. to 28 ft. From ft. to ft. From ft. to ft. From ft. to ft.

Nearest source of possible contamination: Septic Tank Lateral Lines Pit Privy Livestock Pens Insecticide Storage Sewer Lines Cess Pool Sewage Lagoon Fuel Storage Abandoned Water Well Watertight Sewer Lines Seepage Pit Feedyard Fertilizer Storage Oil Well / Gas Well Other (Specify): Direction from well? Distance from well? ft

Table with 6 columns: 10 FROM, TO, LITHOLOGIC LOG, FROM, TO, LITHO. LOG (cont.) or PLUGGING INTERVALS. Rows include Topsoil, Clayey silt, Sand w/ silt, Fine-coarse sand w/ silt, Fine-coarse sand w/ silt & pebbles, Fine-coarse sand.

KDHE ID: C2-087-72896 Target of monitoring well is shallow groundwater, <20' of grout was installed at the direction of KDHE.

11 CONTRACTOR'S OR LANDOWNER'S CERTIFICATION: This water well was constructed, reconstructed, or plugged under my jurisdiction and was completed on (mo-day-year) 10/10/17 and this record is true to the best of my knowledge and belief. Kansas Water Well Contractor's License No. 757 This Water Well Record was completed on (mo-day-year) 10/23/17 under the business name of Larsen & Associates, Inc. Signature

Sedgwick Co T.28 R.1E Sec 31  
T.29 R.1E Sec 5, 6

Former American Cleaners Site - MW-1 through MW-5 Locations

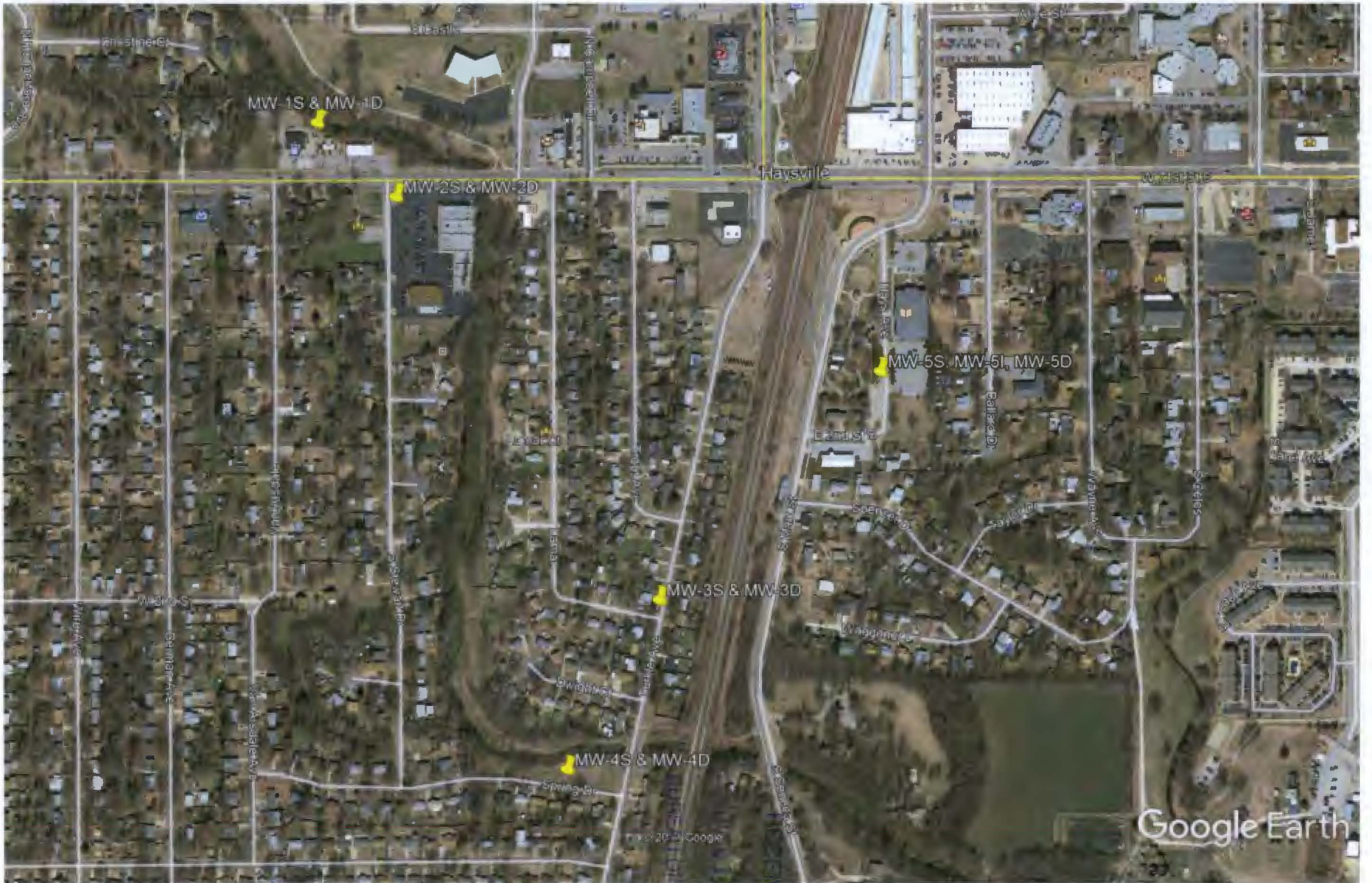

VED  
2017  
WATER

KGS copy