

WATER WELL RECORD

Form WWC-5

Original Record  Correction  Change in Well Use

Division of Water Resources App. No.

Well ID

MW3S

1 LOCATION OF WATER WELL: County Sedgwick Fraction 1/4 NE 1/4 SE 1/4 NE 1/4 Section Number 6 Township Number T 29 S Range Number R 1 E W

2 WELL OWNER: Last Name: First: Street or Rural Address where well is located (if unknown, distance and direction from nearest town or intersection): If at owner's address, check here: 327 Turtle Ave., Haysville, KS

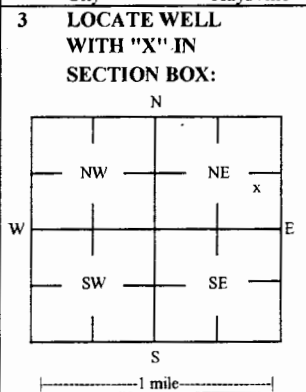

4 DEPTH OF COMPLETED WELL: 25 ft. Depth(s) Groundwater Encountered: 1) NA ft. 2) NA ft. 3) NA ft. or 4) Dry Well. WELL'S STATIC WATER LEVEL: NA ft. [X] below land surface, measured on (mo-day-yr) NA. Pump test data: Well water was NA ft. after NA hours pumping NA gpm. Water well was NA ft. after NA hours pumping NA gpm. Estimated Yield: NA gpm. Bore Hole Diameter: 8.25 in to NA ft, and NA in to NA ft.

5 Latitude: NA (decimal degrees) Longitude: NA (decimal degrees) Horizontal Datum: WGS 84 [ ] NAD 83 [ ] NAD 27 [ ] Source for Latitude/Longitude: [ ] GPS (unit make/model: ) (WAAS enabled? [ ] Yes [ ] No) [X] Land Survey [ ] Topographic Map [ ] Online Mapper. 6 Elevation: NA ft [ ] Ground Level [X] TOC Source: [X] Land Survey [ ] GPS [ ] Topographic Map [ ] Other

7 WELL WATER TO BE USED AS: 1 Domestic: [ ] Household [ ] Lawn & Garden [ ] Livestock [ ] Irrigation [ ] Feedlot [ ] Industrial. 2 Public Water Supply: well ID. 3 Dewatering: how many wells? 4 Aquifer Recharge: well ID. 5 Monitoring: well ID MW3S. 6 Environmental Remediation: well ID. 7 Air Sparge [ ] Soil Vapor Extractor. 8 Recovery [ ] Injection. 9 Oil Field Water Supply: lease. 10 Test Hole: well ID. 11 Cased [ ] Uncased [ ] Geotechnical. 12 Geothermal: How many bores? a) Closed Loop [ ] Horizontal [ ] Vertical b) Open Loop [ ] Surface Discharge [ ] Inj. of Water [ ] Other (specify):

Was a chemical/bacteriological sample submitted to KDHE? [ ] Yes [X] No. If yes, date sample was submitted: Water well disinfected? [ ] Yes [X] No

8 TYPE OF CASING USED: [ ] Steel [X] PVC [ ] Other. CASING JOINTS: [ ] Glued [ ] Clamped [ ] Welded [X] Threaded. Casing diameter 2 in. to 15 ft, Diameter in. to ft, Diameter in. to ft. Casing height above land surface NA in. Weight lbs./ft. Well thickness or gauge No. TYPE OF SCREEN OR PERFORATION MATERIAL: [ ] Steel [ ] Stainless Steel [ ] Fiberglass [X] PVC [ ] Other (Specify). [ ] Brass [ ] Galvanized Steel [ ] Concrete tile [ ] None used (open hole). SCREEN OR PERFORATION OPENINGS ARE: [ ] Continuous Slot [X] Mill Slot [ ] Gauze Wrapped [ ] Torch Cut [ ] Drilled Holes [ ] Other (Specify). [ ] Louvered Shutter [ ] Key Punched [ ] Wire Wrapped [ ] Saw Cut [ ] None (Open Hole). SCREEN-PERFORATED INTERVALS: From 15 ft. to 25 ft, From ft. to ft, From ft. to ft. GRAVEL PACK INTERVALS: From 13 ft. to 25 ft, From ft. to ft, From ft. to ft.

9 GROUT MATERIAL: [ ] Neat cement [ ] Cement grout [X] Bentonite [X] Other Concrete: 0-0.5'. Grout intervals: From 0.5 ft. to 13 ft, From ft. to ft, From ft. to ft.

Nearest source of possible contamination: [ ] Septic Tank [ ] Lateral Lines [ ] Pit Privy [ ] Livestock Pens [ ] Insecticide Storage [ ] Sewer Lines [ ] Cess Pool [ ] Sewage Lagoon [ ] Fuel Storage [ ] Abandoned Water Well [ ] Watertight Sewer Lines [ ] Seepage Pit [ ] Feedyard [ ] Fertilizer Storage [ ] Oil Well / Gas Well [ ] Other (Specify). Direction from well? Distance from well? ft

10 FROM	TO	LITHOLOGIC LOG	FROM	TO	LITHO. LOG (cont.) or PLUGGING INTERVALS
0	0.3	Topsoil			
0.3	7	Silty clay			
7	14	Clayey silt w/ fine sand			
14	25	Silt w/ coarse sand			

KDHE ID: C2-087-72896. Target of monitoring well is shallow groundwater, <20' of grout was installed at the direction of KDHE.

11 CONTRACTOR'S OR LANDOWNER'S CERTIFICATION: This water well was [X] constructed, [ ] reconstructed, or [ ] plugged under my jurisdiction and was completed on (mo-day-year) 9/27/17 and this record is true to the best of my knowledge and belief. Kansas Water Well Contractor's License No 757 This Water Well Record was completed on (mo-day-year) 10/23/17 under the business name of Larsen & Associates, Inc. Signature

Sedgwick Co T.28 R.1E Sec 31  
T.29 R.1E Sec 5, 6

Former American Cleaners Site - MW-1 through MW-5 Locations

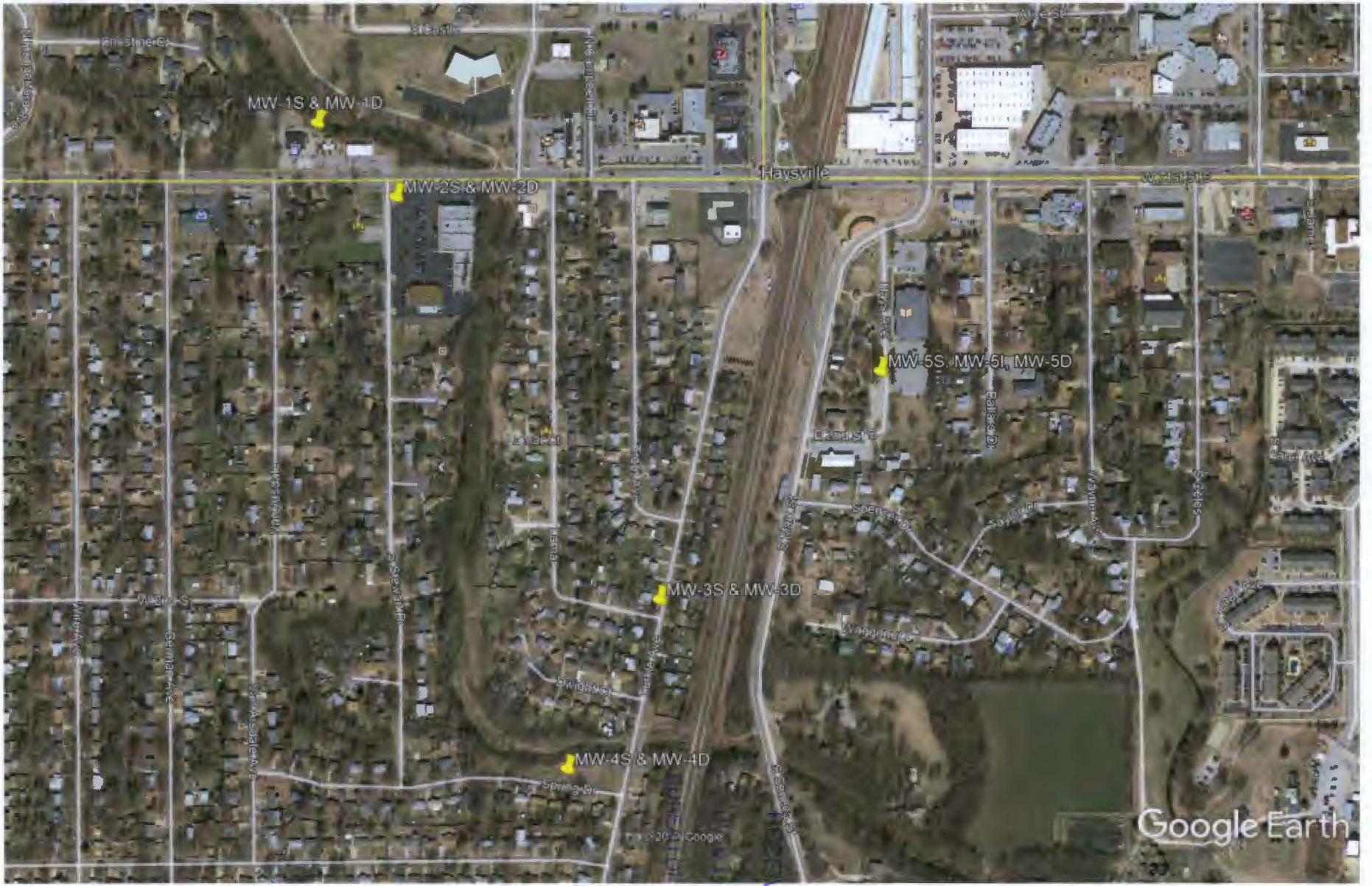

VED  
2017  
WATER

KGS copy