

WATER WELL RECORD Form WWC-5

Original Record Correction Change in Well Use

Division of Water Resources App. No.

Well ID

MW5

1 LOCATION OF WATER WELL: County: Sedgwick Fraction SW 1/4 SW 1/4 SW 1/4 SW 1/4 Section Number 4 Township Number T 29 S Range Number R 1 E W

2 WELL OWNER: Last Name: Business: KDHE Address: 1000 SW Jackson, Suite 410 City: Topeka State: KS ZIP: 66612-1367 Street or Rural Address where well is located: 7960 S. Broadway Haysville, KS 67060

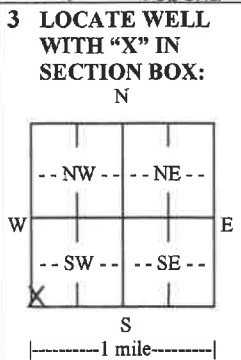

3 LOCATE WELL WITH 'X' IN SECTION BOX: N 4 DEPTH OF COMPLETED WELL: 20 ft. Depth(s) Groundwater Encountered: 1) 20 ft. 2) 1244.36 ft. WELL'S STATIC WATER LEVEL: 1244.36 ft. below land surface, measured on (mo-day-yr) 6/15/50. Pump test data: Well water was ... ft. after ... hours pumping ... gpm. Estimated Yield: ... gpm. Bore Hole Diameter: 8.5 in. to 20 ft. and ... in. to ... ft.

5 Latitude: 37.54958 (decimal degrees) Longitude: 97.33374 (decimal degrees) Horizontal Datum: WGS 84 NAD 83 NAD 27 Source for Latitude/Longitude: GPS (unit make/model) (WAAS enabled? Yes No) Land Survey Topographic Map Online Mapper. 6 Elevation: 1253.99 ft. Ground Level TOC Source: Land Survey GPS Topographic Map Other

7 WELL WATER TO BE USED AS: 1. Domestic: Household Lawn & Garden Livestock Irrigation Feedlot Industrial 5. Public Water Supply: well ID 6. Dewatering: how many wells? 7. Aquifer Recharge: well ID 8. Monitoring: well ID MW5 9. Environmental Remediation: well ID Air Sparge Soil Vapor Extraction Recovery Injection 10. Oil Field Water Supply: lease 11. Test Hole: well ID Cased Uncased Geotechnical 12. Geothermal: how many bores? a) Closed Loop Horizontal Vertical b) Open Loop Surface Discharge Inj. of Water 13. Other (specify):

Was a chemical/bacteriological sample submitted to KDHE? Yes No If yes, date sample was submitted: Water well disinfected? Yes No

8 TYPE OF CASING USED: Steel PVC Other CASING JOINTS: Glued Clamped Welded Threaded Casing diameter 2 in. to 10 ft., Diameter in. to ft., Diameter in. to ft. Casing height above land surface in. Weight lbs./ft. Wall thickness or gauge No. 40. TYPE OF SCREEN OR PERFORATION MATERIAL: Steel Stainless Steel Fiberglass PVC Other (Specify) Brass Galvanized Steel Concrete tile None used (open hole) SCREEN OR PERFORATION OPENINGS ARE: Continuous Slot Mill Slot Gauze Wrapped Torch Cut Drilled Holes Other (Specify) Louvered Shutter Key Punched Wire Wrapped Saw Cut None (Open Hole) SCREEN-PERFORATED INTERVALS: From 10 ft. to 20 ft., From ft. to ft., From ft. to ft. GRAVEL PACK INTERVALS: From 8 ft. to 20 ft., From ft. to ft., From ft. to ft.

9 GROUT MATERIAL: Neat cement Cement grout Bentonite Other Grout Intervals: From 1 ft. to 8 ft., From ft. to ft., From ft. to ft. Nearest source of possible contamination: Septic Tank Lateral Lines Pit Privy Livestock Pens Insecticide Storage Sewer Lines Cess Pool Sewage Lagoon Fuel Storage Abandoned Water Well Watertight Sewer Lines Seepage Pit Feedyard Fertilizer Storage Oil Well/Gas Well Other (Specify) Direction from well? North Distance from well? 5.012 ft.

10 FROM TO LITHOLOGIC LOG FROM TO LITHO. LOG (cont.) or PLUGGING INTERVALS
0 0.5 Topsoil
0.5 4 Sandy Clay (CH), brown, soft, moist
4 20 Sand (SW), brown, soft, moist
Notes: Babb Property, U2-087-13792, Haysville

11 CONTRACTOR'S OR LANDOWNER'S CERTIFICATION: This water well was constructed, reconstructed, or plugged under my jurisdiction and was completed on (mo-day-year) 6-15-20 and this record is true to the best of my knowledge and belief. Kansas Water Well Contractor's License No. 585 This Water Well Record was completed on (mo-day-year) 7-10-20 under the business name of Associated Environmental, Inc. Signature

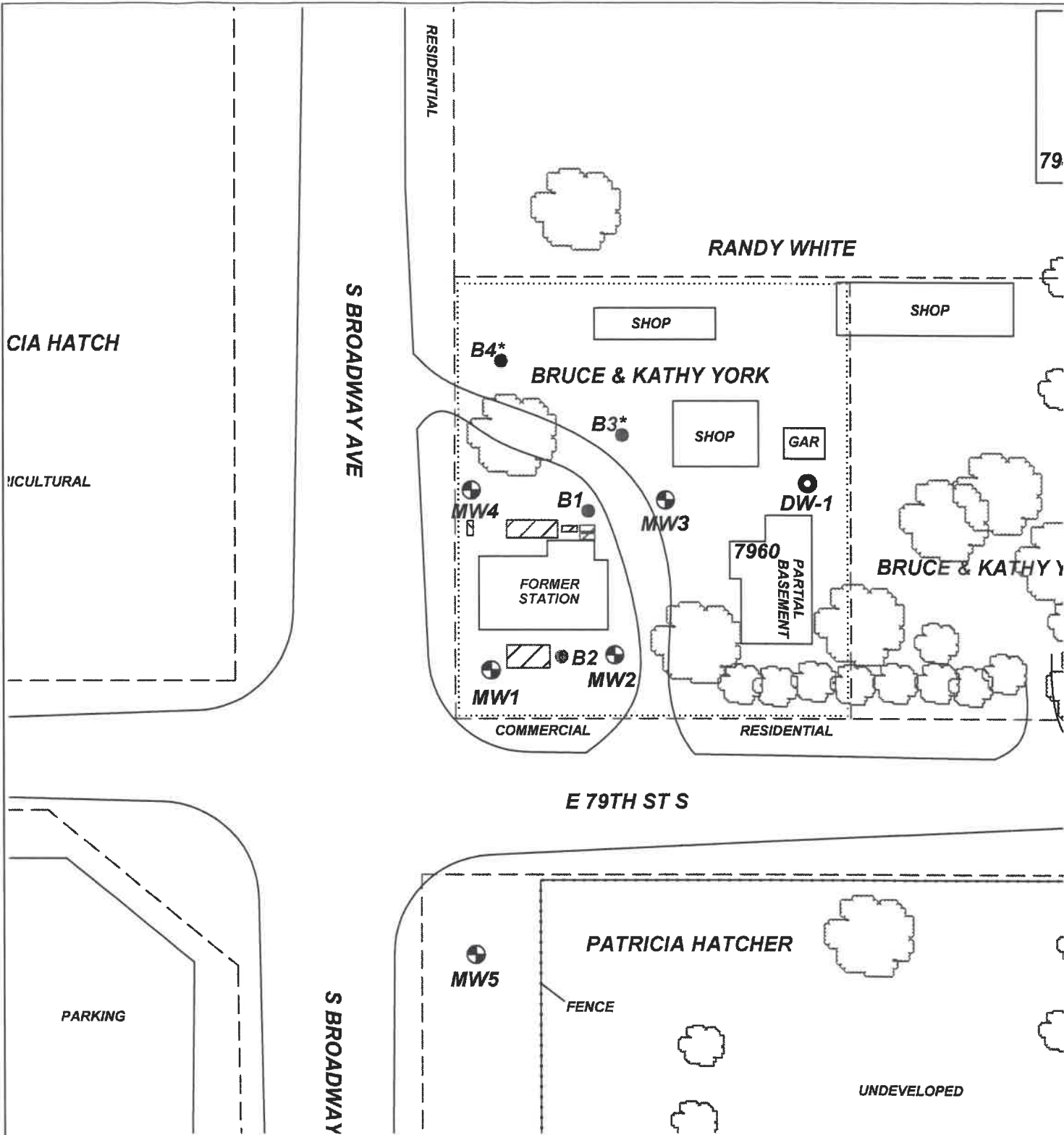

PROJECT: BABB PROPERTY
ADDRESS: 7960 S. BROADWAY
LOCATION: HAYSVILLE, KS
DRAWN BY: B. STALNAKER **DATE:** 3/18/20
REVISED BY: C. ROE **DATE:** 6/16/20
AEI JOB #: TM247 **KDHE JOB #:** U2-087-13792

TITLE: FIGURE 2.3
**AREA BASE MAP
 CLOSE-UP**

**ASSOCIATED
 ENVIRONMENTAL
 INC.**

LEGEND:

- = FORMER UST BASINS & PUMP ISLAND LOCATIONS
- = MONITORING WELL
- = PRIVATE WELL
- = SOIL BORING
- = SUBJECT PROPERTY
- = PARCEL BOUNDARY

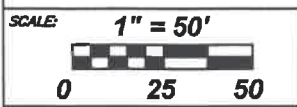

NOTES: * = Indicates boring for saturated and unsaturated zone hydrologic data.