

WATER WELL RECORD

Form WWC-5

Division of Water Resources App. No.

Well ID

MW3R

Original Record Correction Change in Well Use

1 LOCATION OF WATER WELL: County Sedgwick Fraction NE 1/4 NE 1/4 NE 1/4 NE 1/4 Section Number 5 Township Number T 29 S Range Number R 1 E W

2 WELL OWNER: Last Name: Business: Parker Oil Co. Address: 4343 S. West City Wichita State: KS ZIP: 67217 Street or Rural Address where well is located (if unknown, distance and direction from nearest town or intersection): 7201 South Broadway, Haysville, KS

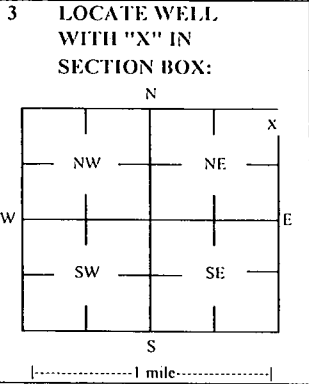

4 DEPTH OF COMPLETED WELL: 20 ft Depth(s) Groundwater Encountered: 1) 20 ft 2) 3) 4) Dry Well WELL'S STATIC WATER LEVEL: 12.37 ft. [X] below land surface, measured on (mo-day-yr) 6/9/2021

5 Latitude: 37.56411 (decimal degrees) Longitude: 97.33468 (decimal degrees) Horizontal Datum: [X] WGS 84 [ ] NAD 83 [ ] NAD 27 Source for Latitude/Longitude: [ ] GPS (unit make/model: ) (WAAS enabled? [ ] Yes [ ] No) [X] Land Survey [ ] Topographic Map [ ] Online Mapper

6 Elevation 1258.69 ft [ ] Ground Level [X] TOC Source [X] Land Survey [ ] GPS [ ] Topographic Map [ ] Other

7 WELL WATER TO BE USED AS: 1 Domestic: [ ] Household [ ] Lawn & Garden [ ] Livestock [ ] Irrigation [ ] Feedlot [ ] Industrial 2 [ ] Public Water Supply: well ID 3 [ ] Dewatering: how many wells? 4 [ ] Aquifer Recharge: well ID 5 [ ] Monitoring: well ID MW3R 6 [ ] Environmental Remediation: well ID 7 [ ] Air Sparge [ ] Soil Vapor Extractor 8 [ ] Recovery [ ] Injection 9 [ ] Oil Field Water Supply: lease 10 [ ] Test Hole: well ID [ ] Cased [ ] Uncased [ ] Geotechnical 11 Geothermal: How many bores? a) Closed Loop [ ] Horizontal [ ] Vertical b) Open Loop [ ] Surface Discharge [ ] Inj. of Water [ ] Other (specify):

Was a chemical/bacteriological sample submitted to KDHE? [ ] Yes [X] No If yes, date sample was submitted: Water well disinfected? [ ] Yes [X] No

8 TYPE OF CASING USED: [ ] Steel [X] PVC [ ] Other CASING JOINTS: [ ] Glued [ ] Clamped [ ] Welded [X] Threaded Casing diameter 2 in. to 5 ft, Diameter in. to ft, Diameter in. to ft, Casing height above land surface -0.4 in. Weight lbs./ft. Well thickness or gauge No TYPE OF SCREEN OR PERFORATION MATERIAL: [ ] Steel [ ] Stainless Steel [ ] Fiberglass [X] PVC [ ] Brass [ ] Galvanized Steel [ ] Concrete tile [ ] None used (open hole) [ ] Other (Specify) SCREEN OR PERFORATION OPENINGS ARE: [ ] Continuous Slot [X] Mill Slot [ ] Gauze Wrapped [ ] Torch Cut [ ] Drilled Holes [ ] Other (Specify) [ ] Louvered Shutter [ ] Key Punched [ ] Wire Wrapped [ ] Saw Cut [ ] None (Open Hole) SCREEN-PERFORATED INTERVALS: From 5 ft. to 20 ft, From ft. to ft, From ft. to ft, GRAVEL PACK INTERVALS: From 3 ft. to 20 ft, From ft. to ft, From ft. to ft,

9 GROUT MATERIAL: [ ] Neat cement [ ] Cement grout [X] Bentonite [X] Other Concrete: 0-0.5' Grout intervals: From 0.5 ft. to 3 ft, From ft. to ft, From ft. to ft,

Nearest source of possible contamination: [ ] Septic Tank [ ] Lateral Lines [ ] Pit Privy [ ] Livestock Pens [ ] Insecticide Storage [ ] Sewer Lines [ ] Cess Pool [ ] Sewage Lagoon [X] Fuel Storage [ ] Abandoned Water Well [ ] Watertight Sewer Lines [ ] Sepage Pit [ ] Feedyard [ ] Fertilizer Storage [ ] Oil Well / Gas Well [ ] Other (Specify) Direction from well? NA Distance from well? NA ft

Table with 6 columns: FROM, TO, LITHOLOGIC LOG, FROM, TO, LITHO. LOG (cont.) or PLUGGING INTERVALS. Rows show intervals from 0 to 20 feet with lithology: Gravel, Asphalt, Very fine to fine sand, Coarse sand.

Notes: KDHE ID: Mini Stop; U2-087-10251 Target of monitoring well is shallow groundwater, <20' of grout was installed at the direction of KDHE.

11 CONTRACTOR'S OR LANDOWNER'S CERTIFICATION: This water well was [X] constructed, [ ] reconstructed, or [ ] plugged under my jurisdiction and was completed on (mo-day-year) 6/9/21 and this record is true to the best of my knowledge and belief. Kansas Water Well Contractor's License No 757 This Water Well Record was completed on (mo-day-year) 6/22/21 under the business name of Larsen & Associates, Inc. Signature

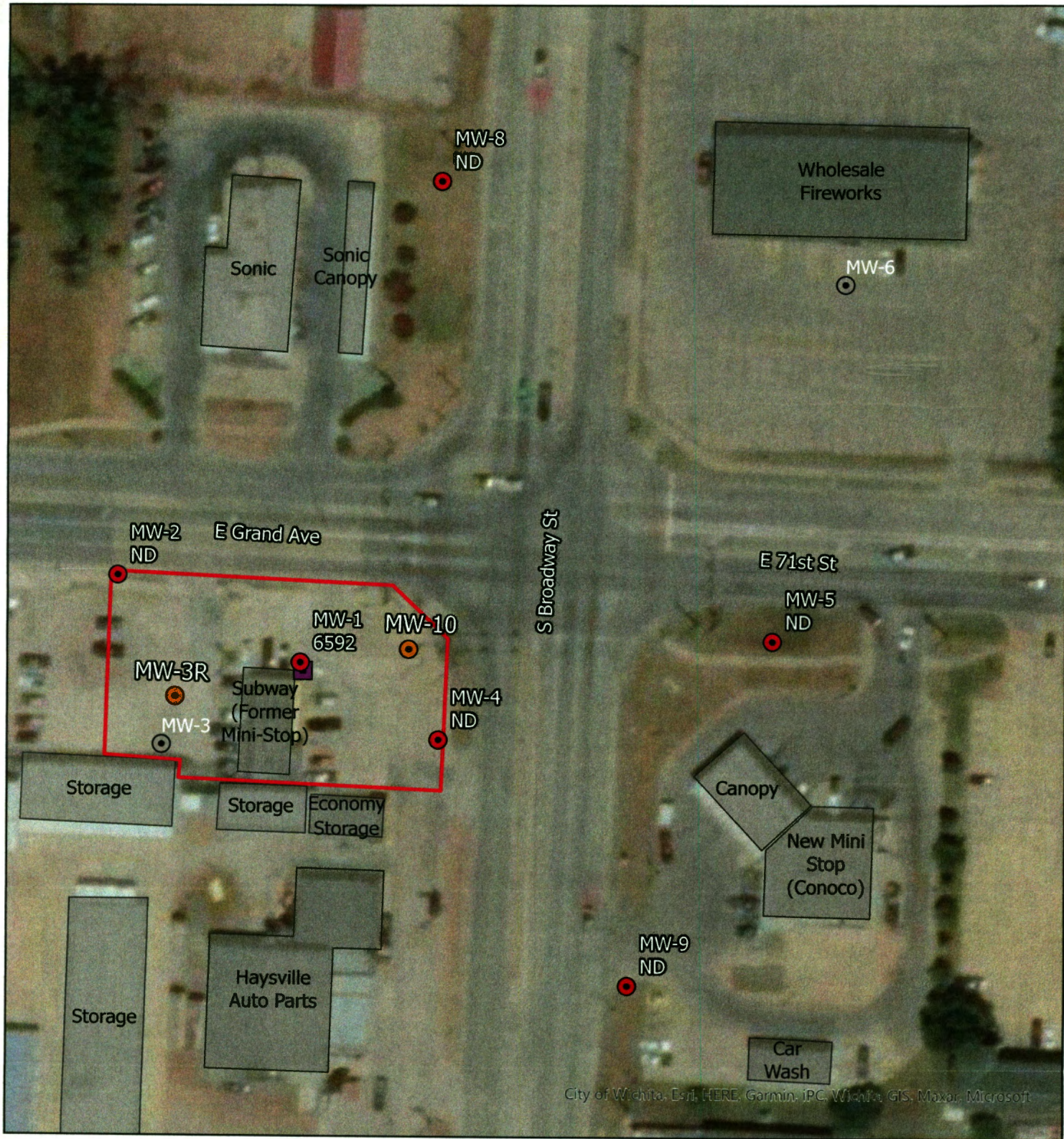

City of Wichita, Esri, HERE, Garmin, iPC, Wichita, GIS, Maxar, Microsoft

- USTs
- Buildings
- Property Boundary
- BTEX Contours
- Inferred Line
- Proposed Well
- Well - Sampled
- Well - Not Sampled
- Well - Gauge Only
- Well - Abandoned
- Product Line
- LNAPL Contours
- Benchmark

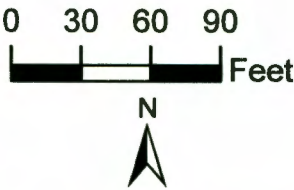

Figure 1  
Proposed Well Locations

Client: Mini Stop  
7201 South Broadway  
Haysville, KS  
KDHE Site Code:U2-087-10251



# DENNIS L HANDKE

1820 NW 59th Terrace  
TOPEKA, KANSAS 66618  
785-286-4047 Home  
785-286-1990 Fax

Lindsay James  
Blackstone Environmental  
16200 Foster St.  
Overland Park, Kansas, 66085

June 16, 2021

RE: Monitor Well Elevation Survey  
7201 S. Broadway, Haysville, Kansas

Proj. 21-00S  
Mini Stop  
U2-087-10251

Bench Mark: Chisled Sq. on Southwest corner of concrete signal light base near the Northeast corner of property.

Elev: 1259.05      North 5262.65      West 54.50      (from SE Cor. Sec. 5-29-1E)

MW-3R	rim	1259.09	North	5209.35	NE1/4,NE1/4,NE1/4,NE1/4
	top pipe	1258.69	West	209.76	Lat= 37.56411 Long = 97.33468
MW-10	rim	1259.88	North	5240.31	NE1/4,SE1/4,NE1/4,NE1/4
	top pipe	1259.47	West	77.22	Lat= 37.56420 Long = 97.33423

Lat & Long derived from Derby 7.5' quad map. WGS 84.

Elevation established from existing project NAVD 88.

If you have any questions, please feel free to call me. Thank you for the opportunity to be of service to you.

