

1	LOCATION OF WATER WELL:	Fraction	Section Number	Township Number	Range Number
	County: ELK	NE 1/4 NE 1/4 SE 1/4	12	29S	10 EW

Distance and direction from nearest town or city street address of well if located within city?
ON HIGHWAY K-99 APPROX. 5 1/2 MILES N. OF HOWARD, KS (0.4 MILES N. OF PIONEER RD ON K-99)

2	WATER WELL OWNER: EARNEST LACKEY	Board of Agriculture, Division of Water Resources
	RR #, St. Address, Box #: RR 2, Box 66	Application Number:
	City, State, ZIP Code: HOWARD, KS 67349-9738	

3	MARK WELL'S LOCATION WITH AN "X" IN SECTION BOX:	4	DEPTH OF WELL 12 ft.
		WELL'S STATIC WATER LEVEL ft. WELL WAS USED AS: ① Domestic ^{LONG AGO} 2 Irrigation 3 Feedlot 4 Industrial 5 Public Water Supply 6 Oil Field Water Supply 7 Domestic (Lawn & Garden) 8 Air Conditioning 9 Dewatering 10 Monitoring Well 11 Injection Well ② Other ... FILLED WITH TRASH	
Was a chemical / bacteriological sample submitted to Department? Yes No X If yes, mo/day/yr sample was submitted Water Well Disinfected: Yes No X			

5	TYPE OF BLANK CASING USED:
	1 Steel 3 RMP (SR) 5 Wrought 7 Fiberglass ⑨ Other (Specify below) 2 PVC 4 ABS 6 Asbestos-Cement 8 Concrete Tile STONE WALL (~4' φ)
	Blank casing diameter in. Was casing pulled? Yes X No If yes, how much COMPLETELY (100%)

6	GROUT PLUG MATERIAL:	1 Neat cement	2 Cement grout	3 Bentonite	④ Other NONE - WELL ERADICATED
	Grout Plug Intervals:	From ft. to ft.,	From ft. to ft.,	From ft. to ft.,	From to ft.
	What is the nearest source of possible contamination: 1 Septic tank 6 Seepage pit 11 Fuel storage ⑥ Other (specify below) 2 Sewer lines 7 Pit privy 12 Fertilizer storage NONE 3 Watertight sewer lines 8 Sewage lagoon 13 Insecticide storage 4 Lateral lines 9 Feedyard 14 Abandoned water well 5 Cess pool 10 Livestock pens 15 Oil well/Gas well OLD WELL LOCATION WILL BE COVERED WITH APPROX. 3- FEET OF EARTH FOR A NEW HIGHWAY				
	Direction from well?		How many feet?		

FROM	TO	PLUGGING MATERIALS
		THIS WELL WAS REMOVED IN ITS ENTIRETY VIA EXCAVATION AND THE HOLE BACKFILLED WITH SOILS NATIVE TO THE LOCATION

7	CONTRACTOR'S OF LANDOWNER'S CERTIFICATION: This water well was plugged under my jurisdiction and was completed on (mo/day/year) NOVEMBER 10, 2005 and this record is true to the best of my knowledge and belief. Kansas Water Well Contractor's License No. N/A This Water Well Record was completed on (mo/day/year) under the business name of SHERWOOD CONSTRUCTION Co., INC. by (signature) Alan G. Farrington
---	---

INSTRUCTIONS: Use typewriter or ball point pen. Please press firmly and print clearly. Please fill in blanks, underline or circle the correct answers. Send top three copies to Kansas Department of Health and Environment, Bureau of Water, Geology Section, 1000 SW Jackson St., Ste. 420, Topeka, Kansas 66612-1367. Telephone: 785/296-5522. Send one to Water Well Owner and retain one for your records.

DATE	BY	REVISIONS
10/20/05	E. Corbett	1. Corrected Const. Limits
10/20/05		2. Corrected Const. Limits
10/20/05		3. Corrected Const. Limits
10/20/05		4. Corrected Const. Limits
10/20/05		5. Corrected Const. Limits
10/20/05		6. Corrected Const. Limits
10/20/05		7. Corrected Const. Limits
10/20/05		8. Corrected Const. Limits
10/20/05		9. Corrected Const. Limits
10/20/05		10. Corrected Const. Limits

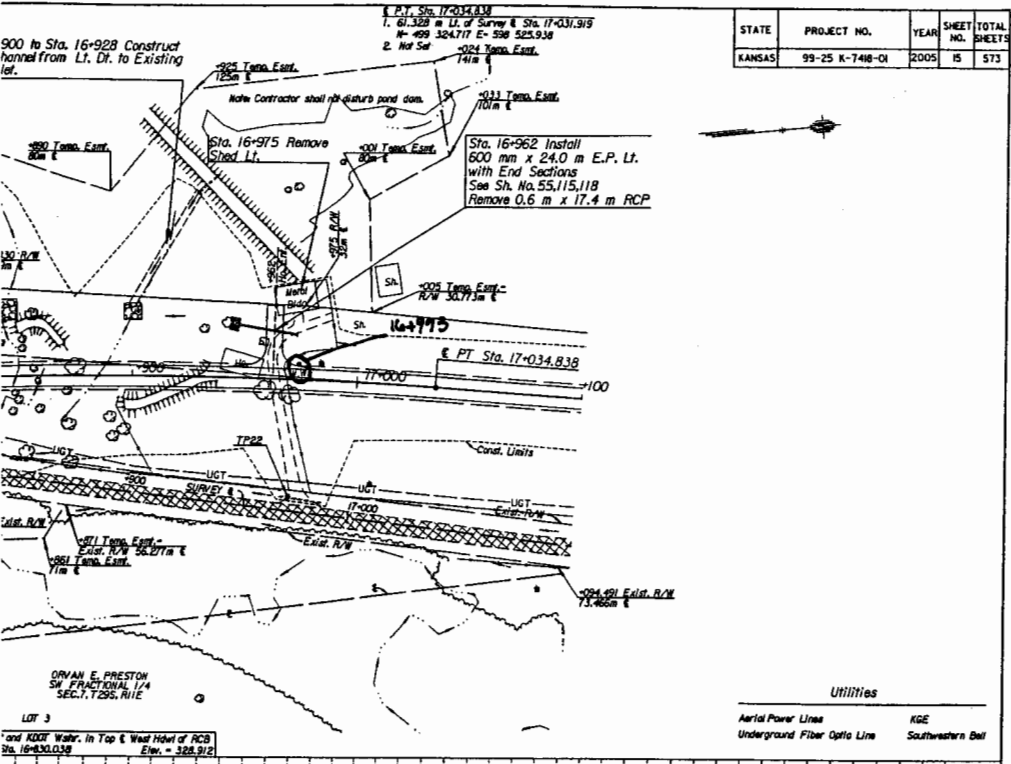
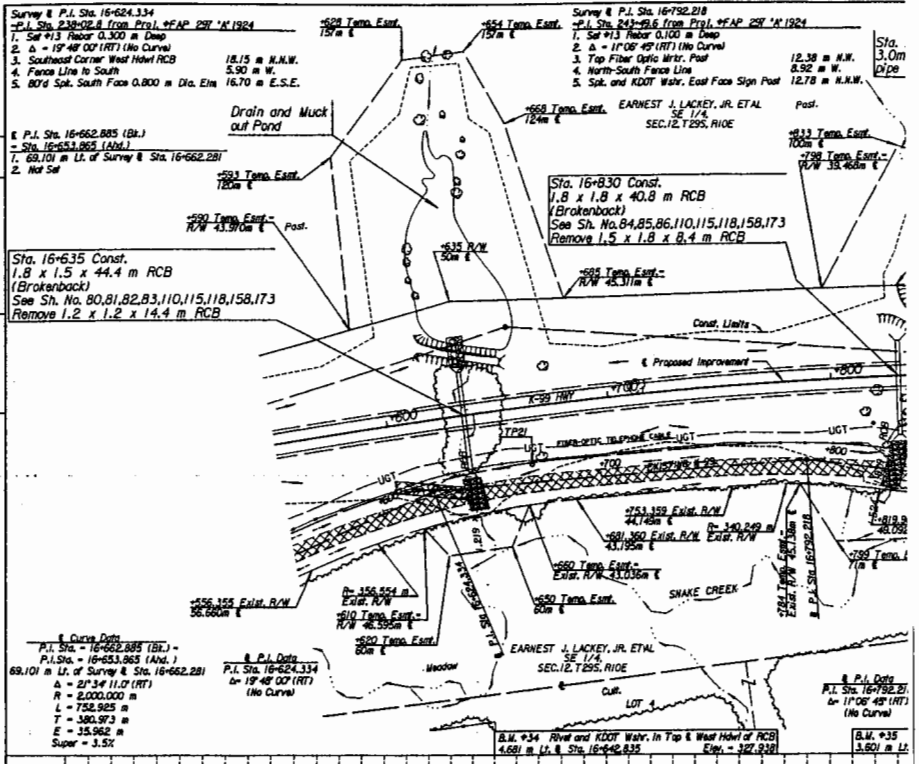

STATE	PROJECT NO.	YEAR	SHEET NO.	TOTAL SHEETS
KANSAS	99-25 K-748-01	2005	15	573

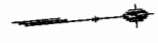

Utilities

Aerial Power Lines	KGE
Underground Fiber Optic Line	Southwestern Bell

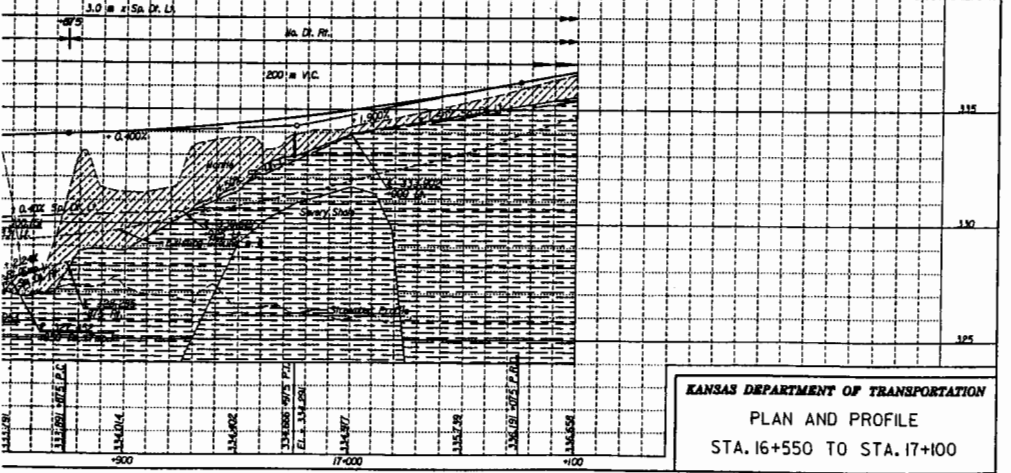
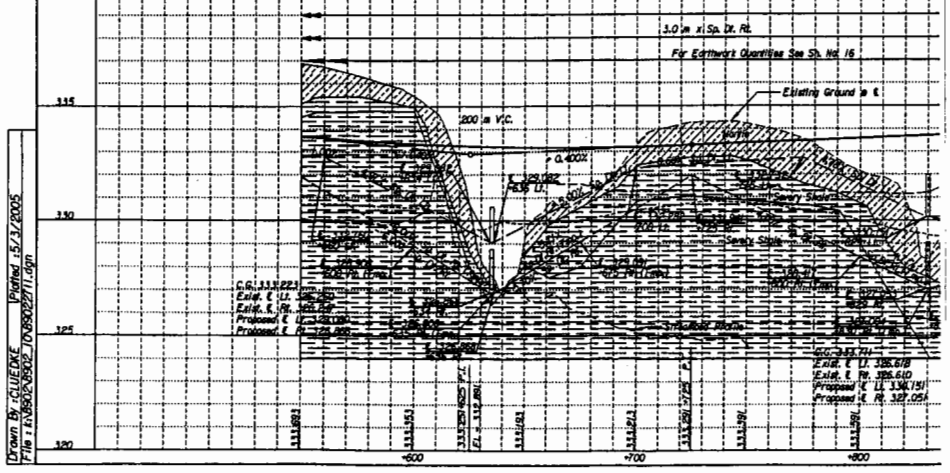

KANSAS DEPARTMENT OF TRANSPORTATION
 PLAN AND PROFILE
 STA. 16+550 TO STA. 17+100

Drawn by: CLAUDE BROWN 10/20/05
 File: 16+550-17+100-PLAN-15/2005

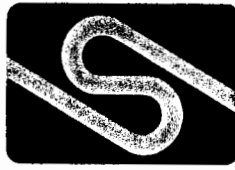

3219 West May • P.O. Box 9163
Wichita, Kansas 67277
Telephone (316) 943-0211
FAX (316) 943-3772

SHERWOOD CONSTRUCTION CO., INC.

HOWARD SHERWOOD, Chairman
JOHN CURTIS, President
ROD ABBOTT, V.P. Constr.
ALLEN PAYNE, V.P. Constr.
ED VOSS, V.P. Constr.
DAVID SHERWOOD, V.P. Equip.
MARY NEISES, Dir. of Human Res.
PAT BURNS, Sec.-Treas.
CONNIE KASSON, Ass't. Sec.
JERRY NOLL, C.F.O.
JOHN SHERWOOD, Corp. Counsel

November 10, 2005

Kansas Dept. of Health & Environment
Bureau of Water, Geology Section
1000 SW Jackson, Suite 420
Topeka, KS 66612-1367

RE: Water Well Plugging Report

To Whom It May Concern:

Enclosed is a completed *Water Well Plugging Record* for a water "well" that was completely eradicated during the course of highway construction on K-99 in Elk County. State highway K-99 is being reconstructed from approximately 1 mile south of US-400 to approximately ½ mile north of Howard, KS. The Kansas Department of Transportation's plans called for the "plugging" of five existing water wells along the 10-mile project corridor. The wells are not truly wells, but rock-lined, hand-dug cisterns used for water storage and are being completely be removed via excavation and backfill.

If you have any questions or need additional information, please do not hesitate to call.

Sincerely,

Alan G. Farrington, P.E.
Project Manger

RECEIVED
NOV 14 2005
BUREAU OF WATER

cc: 341 Project File
Kansas Dept. of Transportation – Independence Office
341 Field Office
Earnest Lackey

