

1	LOCATION OF WATER WELL:	Fraction	Section	Number	Township	Number	Range	Number
	County: ELK	SE 1/4 NE 1/4 SE 1/4	1		29	5	10	EW

Distance and direction from nearest town or city street address of well if located within city?
ON HIGHWAY K-99 APPROX. 6.3 MILES N. OF HOWARD, KS (0.25 MILES N. OF QUAD RD ON K-99)

2 WATER WELL OWNER: **WINIFRED HEISLER**

RR #, St. Address, Box #: _____
 City, State, ZIP Code: _____

Board of Agriculture, Division of Water Resources
 Application Number: _____

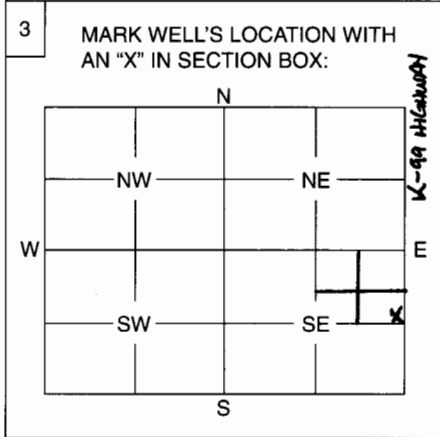

4 DEPTH OF WELL **14'-0"** ft.
 WELL'S STATIC WATER LEVEL **0'** ft.

WELL WAS USED AS:

<input checked="" type="radio"/> 1 Domestic	5 Public Water Supply	9 Dewatering
2 Irrigation	6 Oil Field Water Supply	10 Monitoring Well
3 Feedlot	7 Domestic (Lawn & Garden)	11 Injection Well
4 Industrial	8 Air Conditioning	12 Other

Was a chemical / bacteriological sample submitted to Department? Yes No **X**.....
 If yes, mo/day/yr sample was submitted

Water Well Disinfected: Yes No **X**.....

5 TYPE OF BLANK CASING USED:

1 Steel	3 RMP (SR)	5 Wrought	7 Fiberglass	<input checked="" type="radio"/> Other (Specify below)
2 PVC	4 ABS	6 Asbestos-Cement	8 Concrete Tile	STONE WALLED CISTERN

Blank casing diameter in. Was casing pulled? Yes **X**..... No If yes, how much **COMPLETELY (100%)**.....
 Casing height above or below land surface in.

6 GROUT PLUG MATERIAL: 1 Neat cement 2 Cement grout 3 Bentonite Other **NONE - WELL EXCAVATED / GRAPICATED**

Grout Plug Intervals: From ft. to ft., From ft. to ft., From to ft.

What is the nearest source of possible contamination:

1 Septic tank	6 Seepage pit	11 Fuel storage	16 Other (specify below)
2 Sewer lines	7 Pit privy	12 Fertilizer storage	
3 Watertight sewer lines	8 Sewage lagoon	13 Insecticide storage	
4 Lateral lines	9 Feedyard	14 Abandoned water well	
5 Cess pool	10 Livestock pens	15 Oil well/Gas well	

Direction from well? How many feet?

FROM	TO	PLUGGING MATERIALS
		THIS WELL WAS REMOVED IN ITS ENTIRETY VIA EXCAVATION, AND THE HOLE BACKFILLED WITH SOILS NATIVE TO THE LOCATION

7 CONTRACTOR'S OF LANDOWNER'S CERTIFICATION: This water well was plugged under my jurisdiction and was completed on (mo/day/year) **02/01/2000** and this record is true to the best of my knowledge and belief. Kansas Water Well Contractor's License No. **NIA** This Water Well Record was completed on (mo/day/year) under the business name of **SHERWOOD CONSTRUCTION CO., INC.**
 by (signature) **Alan G. Farrington** **ALAN G. FARRINGTON**

INSTRUCTIONS: Use typewriter or ball point pen. Please press firmly and print clearly. Please fill in blanks, underline or circle the correct answers. Send top three copies to Kansas Department of Health and Environment, Bureau of Water, Geology Section, 1000 SW Jackson St., Ste. 420, Topeka, Kansas 66612-1367. Telephone: 785/296-5522. Send one to Water Well Owner and retain one for your records.

STATE	PROJECT NO.	YEAR	SHEET NO.	TOTAL SHEETS
KANSAS	99-25 K-748-01	2005	18	573

Sta. 18+00.000
30.444 m Lt. Survey & Sta. 18+008.614
N= 500 000.000 E= 500 558.288

WINIFRED HEISLER
S 1/2 NE 1/4
SEC. 1, T29S, R1E

DATE	BY	REVISIONS
3/20/02	L. Conroy	1. Original
3/20/02	C. Long	2. Check

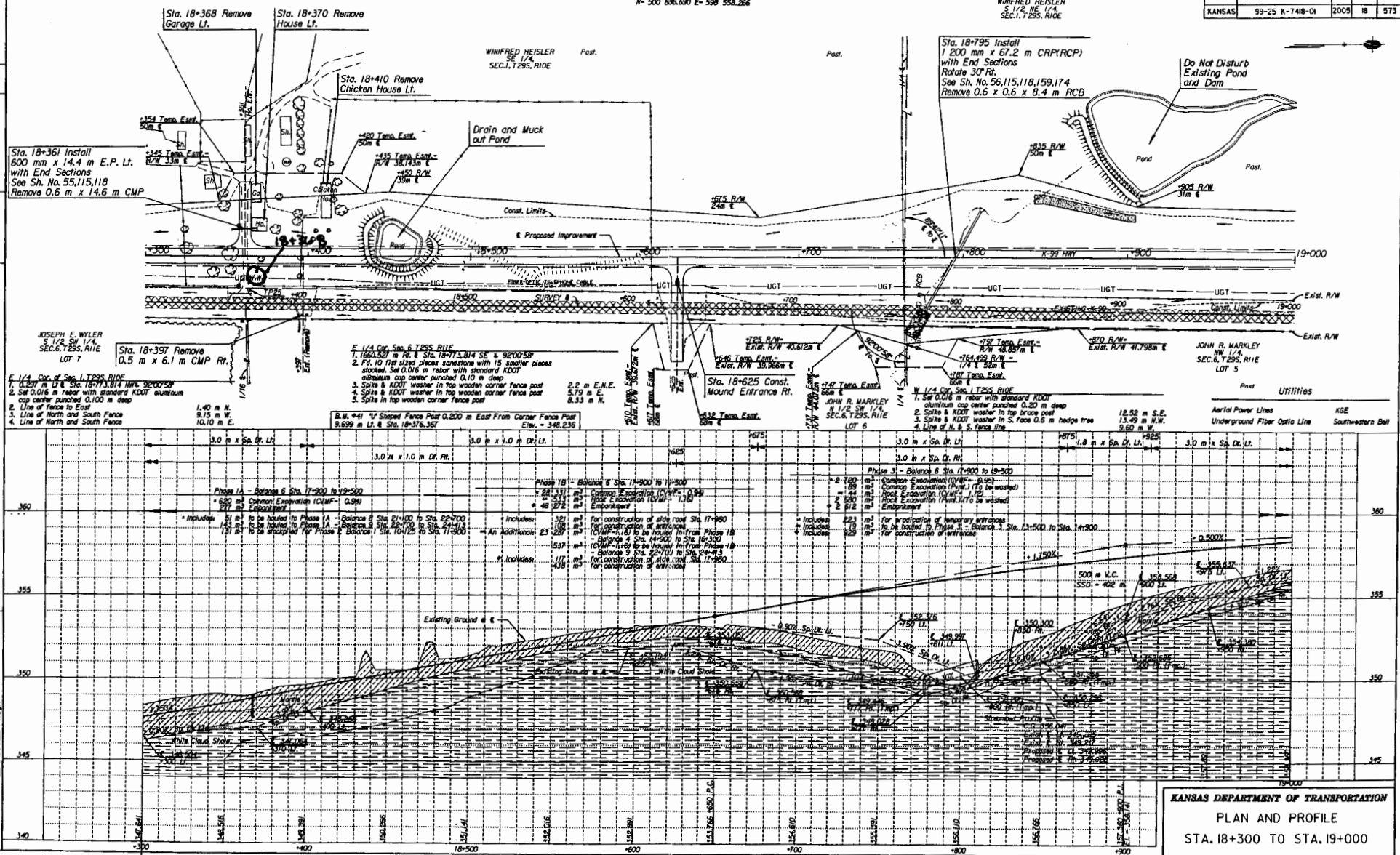

Sta. 18+361 Install
600 mm x 14.4 m E.P. Lt.
with End Sections
See Sh. No. 55,115,118
Remove 0.6 m x 14.6 m CMP

Sta. 18+397 Remove
0.5 m x 6.1 m CMP Rt.

E 1/4 Cor. of Sec. 6, T29S, R1E
1. 180.587 m Nt. & Sta. 18+713.814 SE & 9200'58"
2. 64.10 m R/W 1/2" pieces concrete with 15 smaller pieces
aluminum cap center punched 0.10 m deep
3. Splice & KDOT washer in top wooden corner fence post
4. Splice & KDOT washer in top wooden corner fence post
5. Splice in top wooden corner fence post
2.2 m E.N.E.
5.79 m E.
8.33 m N.

B.M. #41 "U" Shaped Fence Post 0.200 m East From Corner Fence Post
3.659 m Lt. & Sta. 18+376.367
Elev. = 348.236

Sta. 18+625 Const.
Mound Entrance Rt.
1. 12.56 m S.E.
13.49 m N.W.
9.60 m W.

W 1/4 Cor. of Sec. 1, T29S, R1E
1. Set 0.016 m rebar with standard KDOT
aluminum cap center punched 0.20 m deep
2. Splice & KDOT washer in top brace post
3. Splice & KDOT washer in S. Face 0.6 m hedge tree
4. Line of N. & S. Fence line
12.56 m S.E.
13.49 m N.W.
9.60 m W.

Utilities
Aerial Power Lines KGE
Underground Fiber Optic Line Southwestern Bell

Drawn by: C. L. W. / E. W. / M. W. / S. J. / 2005
File # 1806020002 / 06020202 / 18

KANSAS DEPARTMENT OF TRANSPORTATION
PLAN AND PROFILE
STA. 18+300 TO STA. 19+000



3219 West May • P.O. Box 9163
Wichita, Kansas 67277
Telephone (316) 943-0211
FAX (316) 943-3772



HOWARD SHERWOOD, Chairman
JOHN CURTIS, President
ROD ABBOTT, V.P. Const.
ALLEN PAYNE, V.P. Const.
ED VOSS, V.P. Const.
DAVID SHERWOOD, V.P. Equip.
MARY NEISES, Dir. of Human Res.
PAT BURNS, Sec.-Treas.
CONNIE KASSON, Ass't. Sec.
JERRY NOLL, C.F.O.
JOHN SHERWOOD, Corp. Counsel

SHERWOOD CONSTRUCTION CO., INC.

February 7, 2006

Kansas Dept. of Health & Environment
Bureau of Water, Geology Section
1000 SW Jackson, Suite 420
Topeka, KS 66612-1367

RE: Water Well Plugging Report

To Whom It May Concern:

Enclosed is a completed *Water Well Plugging Record* for a water "well" that was completely eradicated during the course of highway construction on K-99 in Elk County. State highway K-99 is being reconstructed from approximately 1 mile south of US-400 to approximately ½ mile north of Howard, KS. The Kansas Department of Transportation's plans called for the "plugging" of five existing water wells along the 10-mile project corridor. The wells are not truly wells, but rock-lined, hand-dug cisterns used for water storage. They are being completely be removed via excavation and backfill.

If you have any questions or need additional information, please do not hesitate to call.

Sincerely,

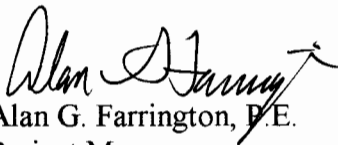

Alan G. Farrington, P.E.
Project Manger

cc: 341 Project File
Kansas Dept. of Transportation – Independence Office
341 Field Office
Leland Heisler